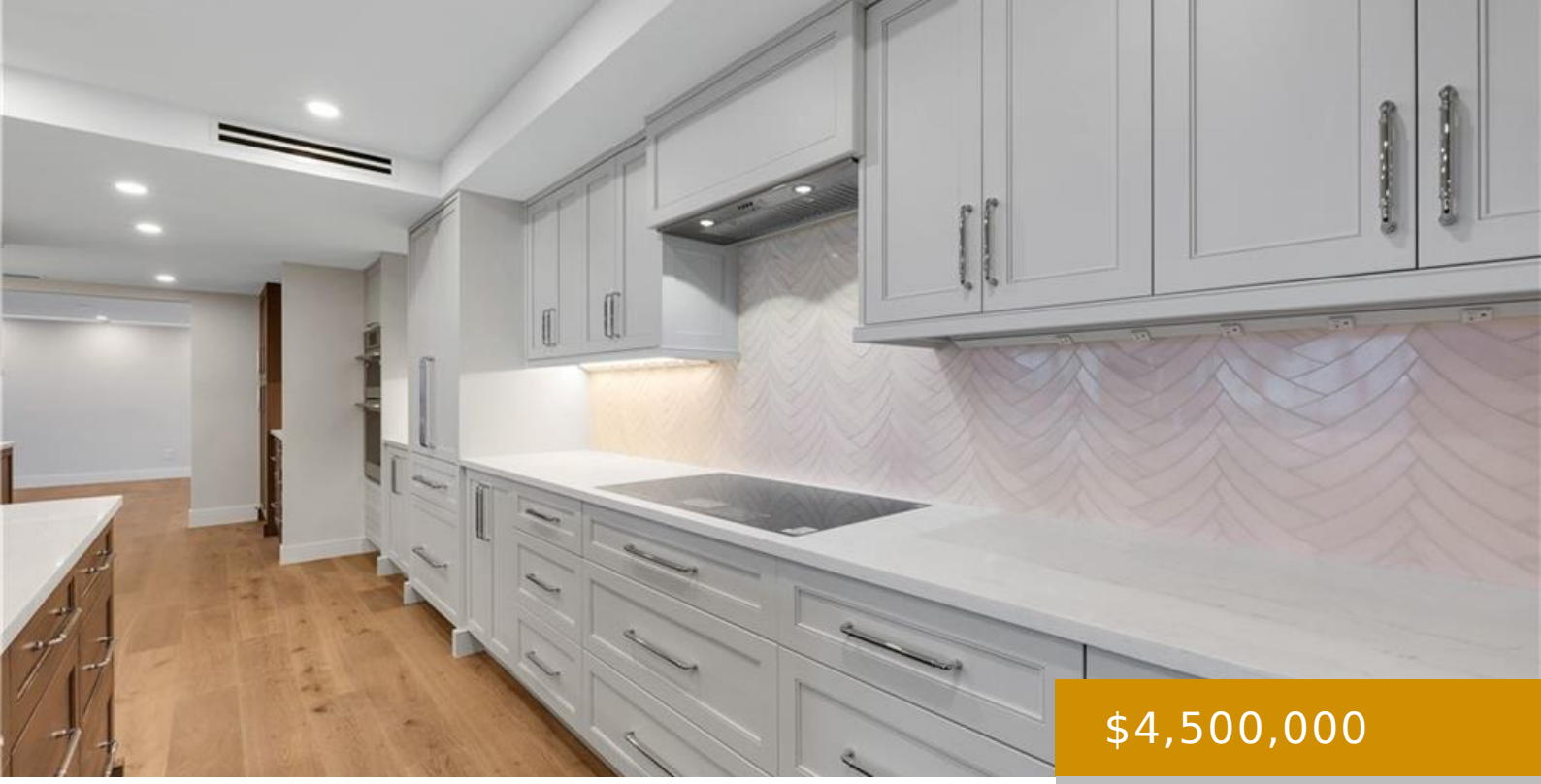

$4,500,000

- 4 beds
- 3 baths
- Residential
- High Rise (8+)
- Active
- 3945 sq ft

DR TURTLE BAY 5601, NAPLES, FL, 34108

https://naplesviews.com

Be sure to look at the video on this exceptional property. Experience the pinnacle of luxury high-rise living in this spectacular, completely renovated 22nd-floor penthouse at The Stratford in prestigious Pelican Bay. Encompassing nearly 4,000 square feet of exquisitely reimagined living space, this extraordinary four-bedroom, three bath plus powderoom residence showcases breathtaking panoramic views of [...]

Building Details

Year built: 1984

ParkingTotal: 1

Exterior material: Concrete Block, Stucco

Heating: Central Electric

ArchitecturalStyle: Traditional, High Rise (8+)

NewConstructionYN: No

Roof: Built-up

Parking: Attached

Call us now

Phone: (+1) 239 529 7747

Email: info@madleinep.sg-host.com

Address: 720 5th Avenue South, Suite 201 Naples, FL 34102

MADLEINE PORTER

SELLING FLORIDA'S FINEST

Amenities & Features

Features: Built-In Cabinets, Closet Cabinets, Fire Sprinkler, Foyer, French Doors, Laundry Tub, Pantry, Smoke Detectors, Walk-In Closet(s)

Security Features: Smoke Detector(s), Fire Sprinkler System

Spa Features: Community

Amenities: Dishwasher, Disposal, Dryer, Electric Cooktop, Microwave, Refrigerator/Freezer, Self Cleaning Oven, Wall Oven, Washer, Wine Cooler

CommunityFeatures: Clubhouse, Park, Fitness Center, Golf, Putting Green, Restaurant, Sidewalks, Street Lights, Tennis Court(s)

ExteriorFeatures: Screened Balcony

Waterfront available: Yes

GarageYN: Yes

AttachedGarageYN: Yes

CoolingYN: Yes

Cooling: Ceiling Fan(s), Central Electric, Whole House Fan

PoolPrivateYN: No

FireplaceYN: No

Call us now

Phone: (+1) 239 529 7747

Email: info@madleinep.sg-host.com

Address: 720 5th Avenue South, Suite 201 Naples, FL 34102

MADLEINE PORTER

SELLING FLORIDA'S FINEST