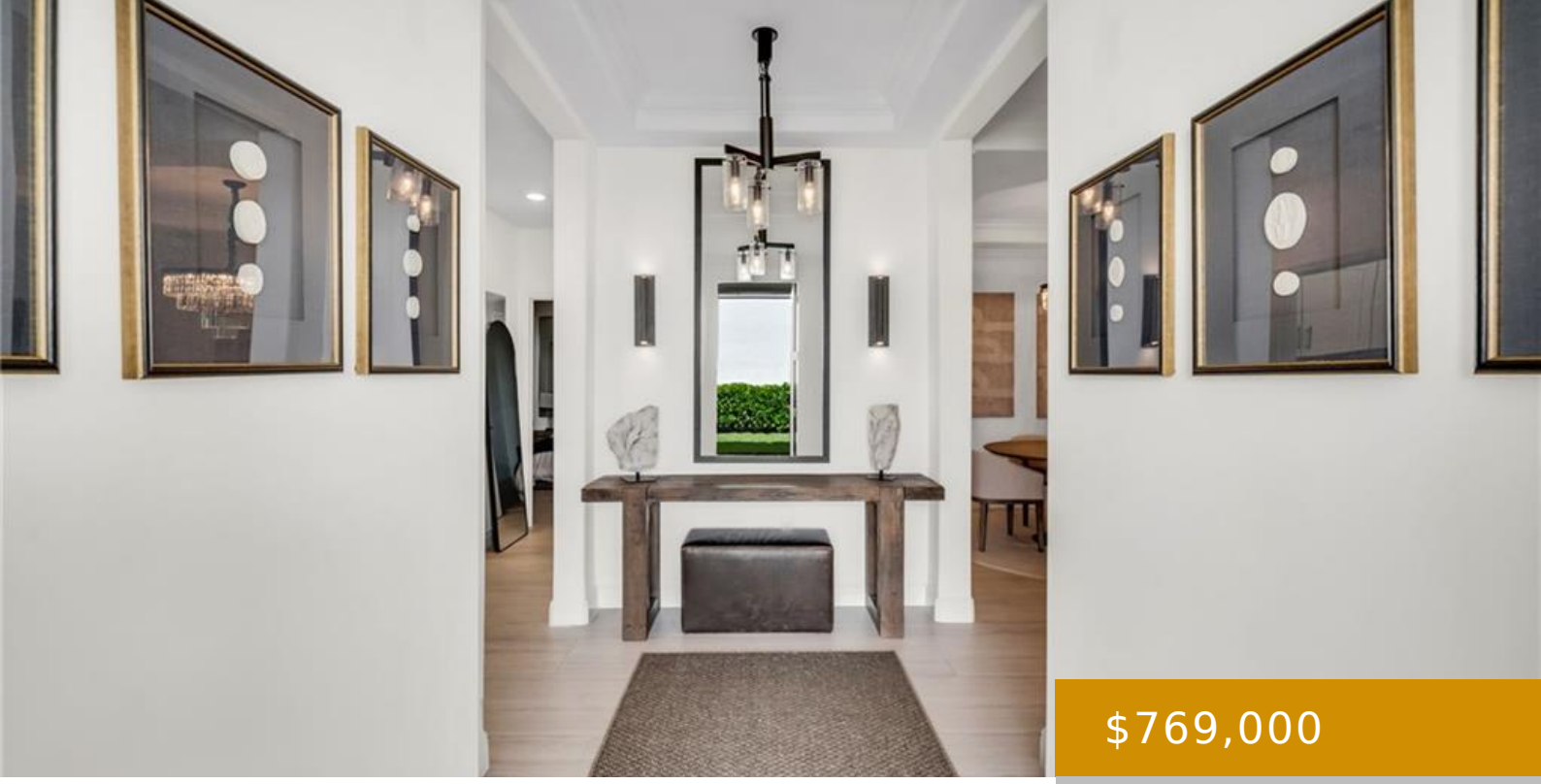

$769,000

- 3 beds
- 2 baths
- Residential
- Villa Attached
- Active
- 1710 sq ft

WAY VIANSA 16348, NAPLES, FL, 34110

https://naplesviews.com

One or more photo(s) has been virtually staged, AI generated or rendered. Welcome to a beautiful newer first floor coach home located in the HEART of Talis Park built in 2023. Viansa neighborhood is centrally located in Talis Park. A modern private setting. This three-bedroom, two bath residence features an open great room layout with […]

Building Details

Year built: 2023

ParkingTotal: 2

Exterior material: Concrete Block, Stucco

Heating: Central Electric

ArchitecturalStyle: Villa Attached

NewConstructionYN: No

Roof: Tile

Parking: Attached, Driveway Paved

Call us now

Phone: (+1) 239 529 7747

Email: info@madleinep.sg-host.com

Address: 720 5th Avenue South, Suite 201 Naples, FL 34102

MADLEINE PORTER

SELLING FLORIDA'S FINEST

Amenities & Features

Features: Fire Sprinkler, Laundry Tub, Pantry, Smoke Detectors, Walk-In Closet(s)

Amenities: Cooktop, Dishwasher, Disposal, Dryer, Freezer, Gas Cooktop, Microwave, Range, Refrigerator/Freezer, Refrigerator/Icemaker, Self Cleaning Oven, Tankless Water Heater, Washer

ExteriorFeatures: Screened Lanai/Porch

Waterfront available: No

AttachedGarageYN: Yes

Cooling: Central Electric

FireplaceYN: No

Security Features: Smoke Detector(s), Gated Community, Fire Sprinkler System

CommunityFeatures: Clubhouse, Pool, Dog Park, Fitness Center, Golf, Putting Green, Restaurant, Sidewalks, Gated, Tennis Court(s)

PoolFeatures: Community

GarageYN: Yes

CoolingYN: Yes

PoolPrivateYN: No

Call us now

Phone: (+1) 239 529 7747

Email: info@madleinep.sg-host.com

Address: 720 5th Avenue South, Suite 201 Naples, FL 34102

MADLEINE PORTER

SELLING FLORIDA'S FINEST