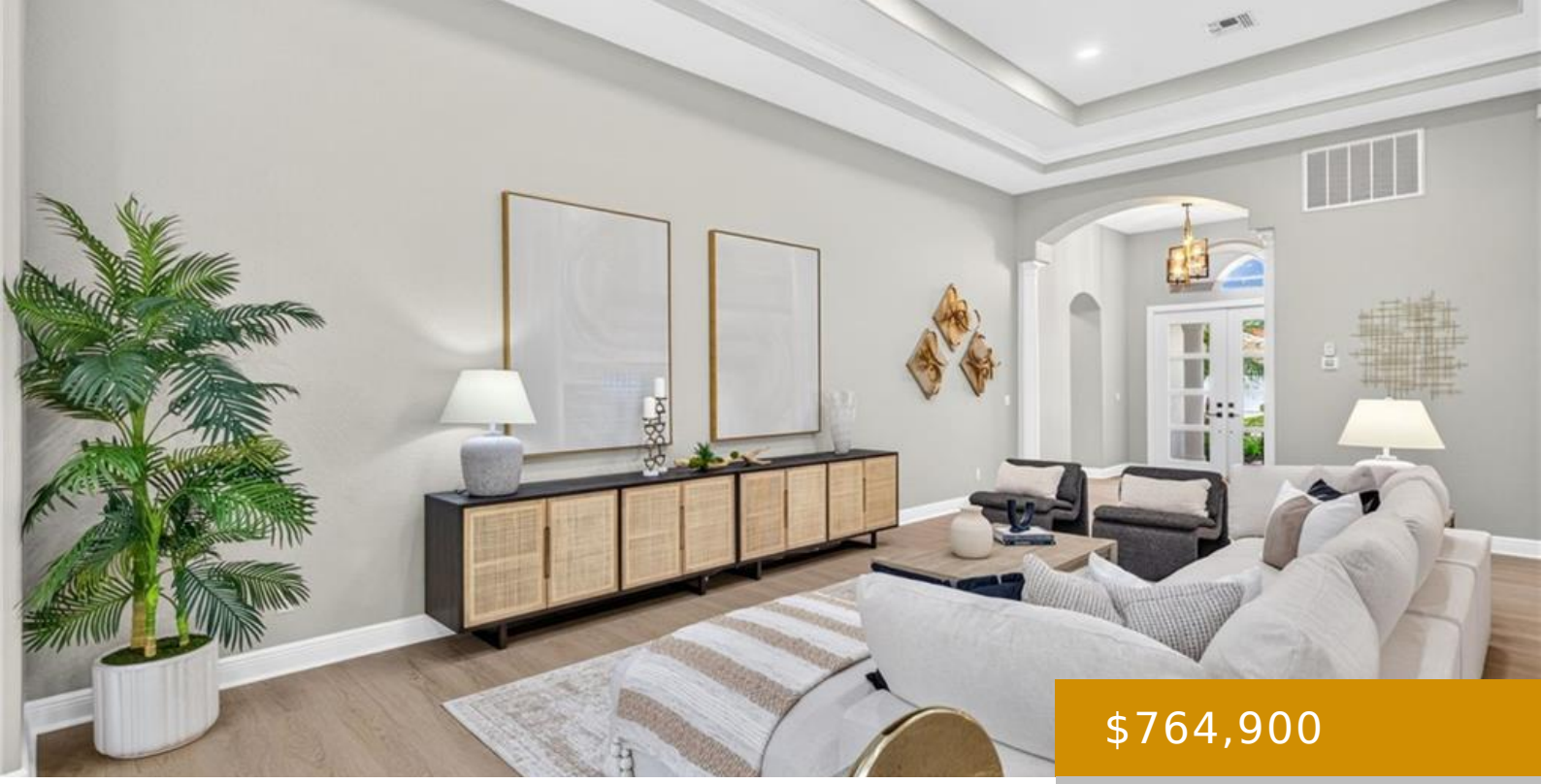

$764,900

- 3 beds
- 2 baths
- Residential
- Single Family Residence
- Active
- 2602 sq ft

DR LARGO MAR 8831, ESTERO, FL, 33967

https://naplesviews.com

Newly Refreshed | Belle Lago, Estero Renovations are complete, bringing fresh appeal to this residence in the sought-after gated community of Belle Lago. Offered at $764,900 this popular Saranac floor plan pairs spacious single-level living with a private pool and spa, tranquil lake views, and the architectural character that makes a home feel special. Built [...]

Building Details

Year built: 2004

ArchitecturalStyle: Ranch, Contemporary, Single Family

ParkingTotal: 2

NewConstructionYN: No

Exterior material: Concrete Block, Stucco

Roof: Tile

Heating: Natural Gas

Parking: Attached

Call us now

Phone: (+1) 239 529 7747

Email: info@madleinep.sg-host.com

Address: 720 5th Avenue South, Suite 201 Naples, FL 34102

MADLEINE PORTER

SELLING FLORIDA'S FINEST

Amenities & Features

Features: Coffered Ceiling(s), Foyer, Tray Ceiling(s), Volume Ceiling

Security Features: Security System, Smoke Detector(s), Gated Community

Spa Features: Community, Below Ground, Concrete, Heated Gas, Screened

Amenities: Dishwasher, Disposal, Electric Cooktop, Microwave, Refrigerator/Freezer, Refrigerator/Icemaker, Washer

CommunityFeatures: Clubhouse, Sidewalks, Tennis Court(s), Park, Pool, Fitness Center, Gated

ExteriorFeatures: Screened Lanai/Porch

PoolFeatures: Community, Below Ground, Concrete, Equipment Stays, Gas Heat, Screen Enclosure

Waterfront available: No

GarageYN: Yes

AttachedGarageYN: Yes

CoolingYN: Yes

Cooling: Ceiling Fan(s), Central Electric, Gas - Natural

PoolPrivateYN: Yes

FireplaceYN: No

Call us now

Phone: (+1) 239 529 7747

Email: info@madleinep.sg-host.com

Address: 720 5th Avenue South, Suite 201 Naples, FL 34102

MADLEINE PORTER

SELLING FLORIDA'S FINEST