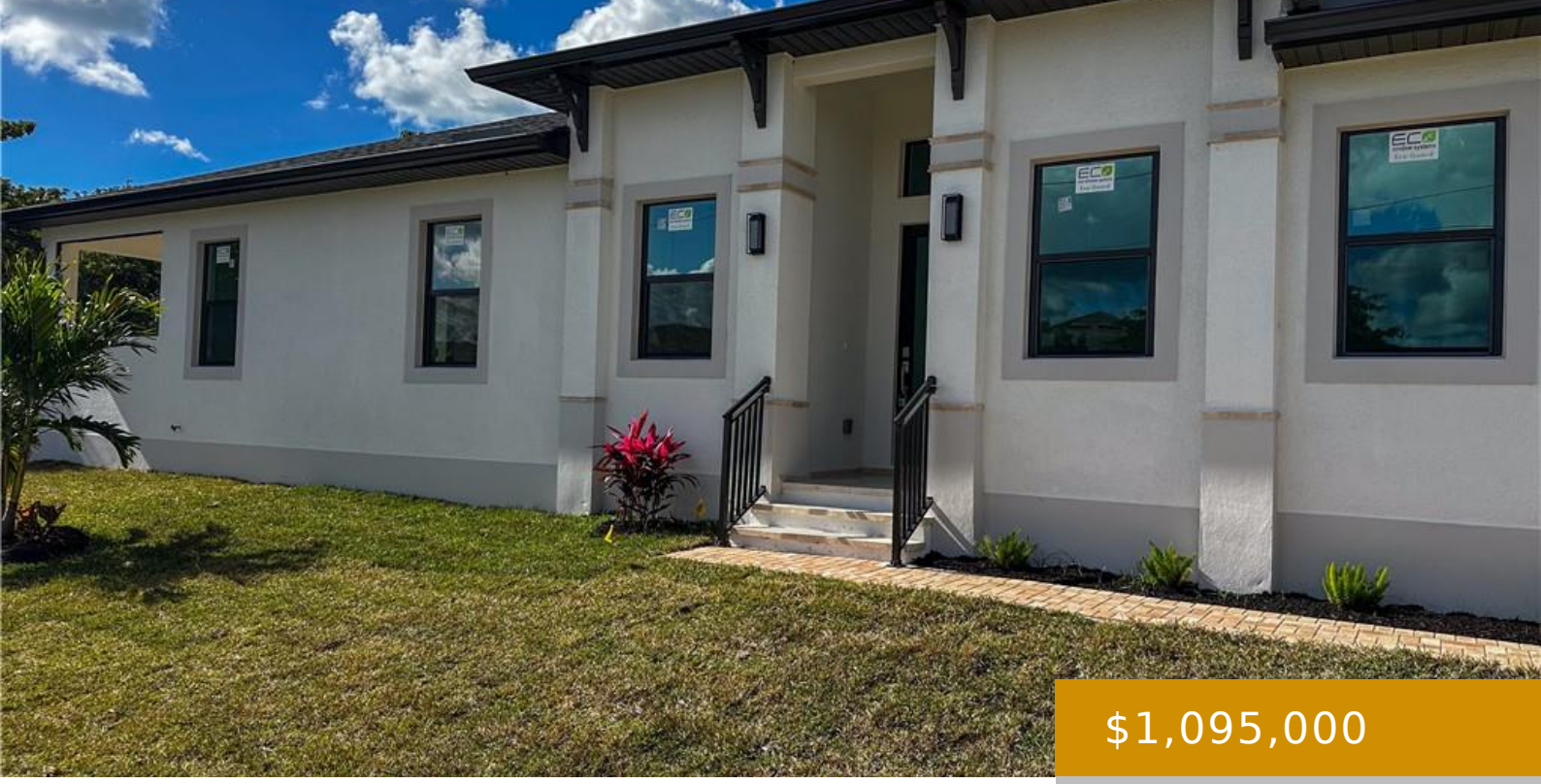

$1,095,000

- 4 beds
- 3 baths
- Residential
- Single Family Residence
- Active
- 2136 sq ft

## AVE FLORIDA 2480, NAPLES, FL, 34112

https://naplesviews.com

One or more photo(s) has been virtually staged, AI generated or rendered. Location, location, location, quiet street, NO HOA, natural light, high ceilings and master craftsmanship!! THE POOL permit pulled,spacious pool ENCLOSURE, THE FENCE,OUTDOOR KITCHEN IS A WORK IN PROGRESS. PICS from the next door pool included here. See pics of next door’s pool and […]

## Rooms


### Call us now

Phone: (+1) 239 529 7747
Email: info@madleinep.sg-host.com
Address: 720 5th Avenue South, Suite 201 Naples, FL 34102


MADLEINE PORTER
SELLING FLORIDA’S FINEST

| Room type | Length | Width |
|---|---|---|
| Master Bedroom | 15 | 14 |
| Bedroom | 12 | 13 |
| Bedroom | 13 | 13 |
| Living Room | 10 | 20 |
| Bedroom | 12 | 12 |
| Dining Room | 12 | 10 |
| Kitchen | 10 | 13 |

## Building Details

**Year built:** 2026

**ParkingTotal:** 2

**Exterior material:** Concrete Block, Stucco

**Heating:** Central Electric

**ArchitecturalStyle:** Ranch, Single Family

**NewConstructionYN:** Yes

**Roof:** Shingle

**Parking:** Attached

## Amenities & Features


### Call us now

Phone: (+1) 239 529 7747

Email: info@madleinep.sg-host.com

Address: 720 5th Avenue South, Suite 201 Naples, FL 34102


MADLEINE PORTER

SELLING FLORIDA'S FINEST

**Features:** Bar, Built-In Cabinets, Pantry, Smoke Detectors, Walk-In Closet(s)

**Security Features:** Smoke Detector(s)

**Amenities:** Dishwasher, Disposal, Double Oven, Electric Cooktop, Refrigerator/Freezer, Tankless Water Heater, Wall Oven, Wine Cooler

**ExteriorFeatures:** Screened Lanai/Porch, Built In Grill, Outdoor Kitchen, Outdoor Shower

**PoolFeatures:** Above Ground

**Waterfront available:** No

**GarageYN:** Yes

**AttachedGarageYN:** Yes

**CoolingYN:** Yes

**Cooling:** Central Electric

**PoolPrivateYN:** Yes

**FireplaceYN:** No


## Call us now

Phone: (+1) 239 529 7747

Email: info@madleinep.sg-host.com

Address: 720 5th Avenue South, Suite 201 Naples, FL 34102


MADLEINE PORTER

SELLING FLORIDA'S FINEST