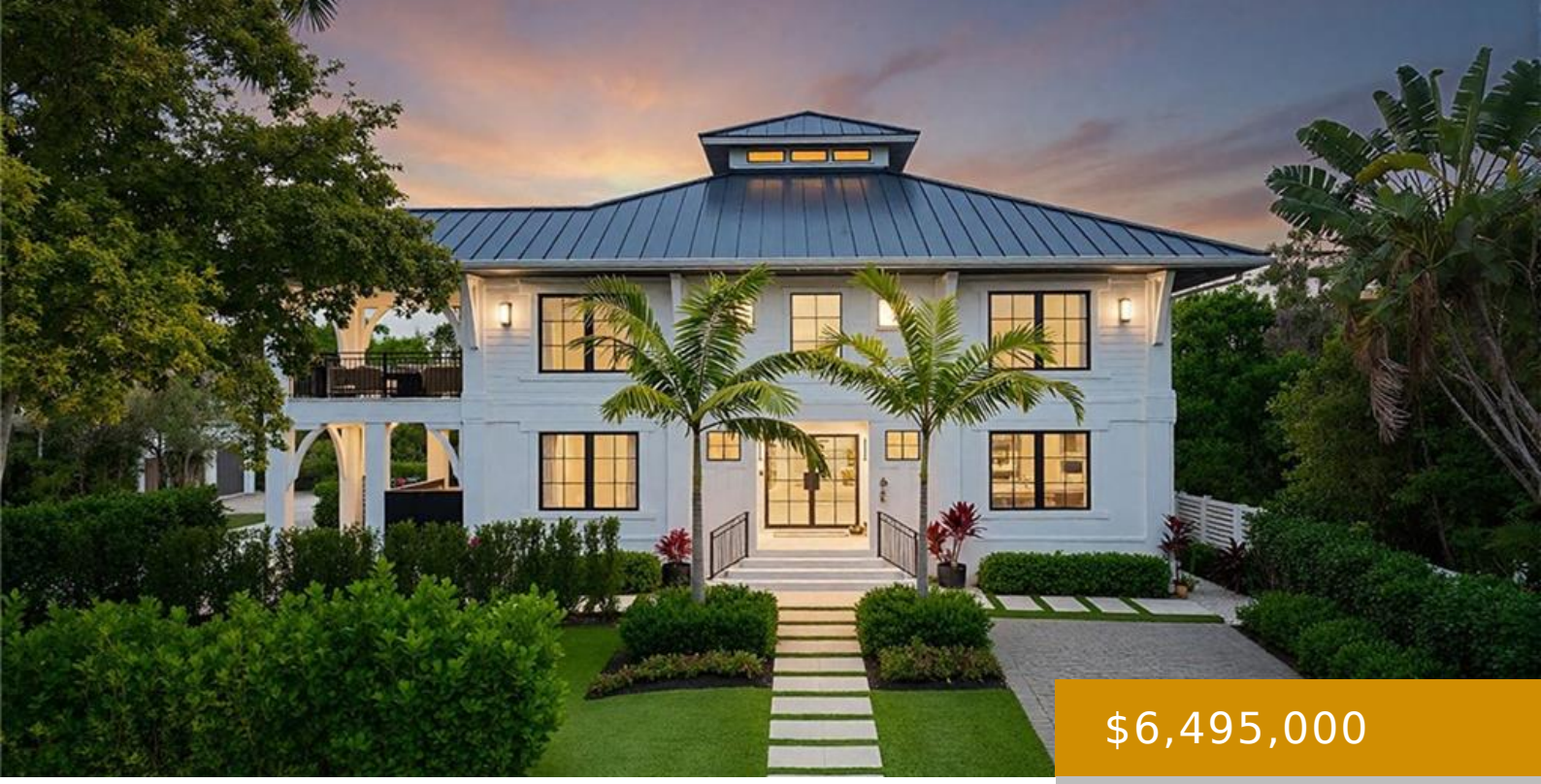

$6,495,000

- 4 beds
- 5 baths
- Residential
- Single Family Residence
- Active
- 2957 sq ft

ST 4TH 1355, NAPLES, FL, 34102

https://naplesviews.com

Completely reimagined and finished in 2025, this beautifully renovated Old Naples residence lives like a new home. Offering just under 3,000 square feet, the property includes four bedrooms and 5.5 baths designed for effortless luxury living. An open layout connects the living, dining and kitchen areas, creating an inviting flow for everyday living and entertaining. [...]

Building Details

Year built: 1987

ArchitecturalStyle: Two Story, Florida, Single Family

ParkingTotal: 2

NewConstructionYN: No

Exterior material: Concrete Block, Stucco, Wood Frame, Wood Siding

Roof: Metal

Heating: Central Electric

Parking: Attached

Call us now

Phone: (+1) 239 529 7747

Email: info@madleinep.sg-host.com

Address: 720 5th Avenue South, Suite 201 Naples, FL 34102

MADLEINE PORTER

SELLING FLORIDA'S FINEST

Amenities & Features

Features: Built-In Cabinets, Closet Cabinets, Custom Mirrors, Foyer, Smoke Detectors, Walk-In Closet(s), Wet Bar, Window Coverings

Security Features: Security System, Smoke Detector(s)

Spa Features: Below Ground, Concrete, Heated Gas, Pool Integrated

Amenities: Dishwasher, Disposal, Double Oven, Dryer, Gas Cooktop, Microwave, Refrigerator/Freezer, Self Cleaning Oven, Wall Oven, Washer, Wine Cooler

WindowFeatures: Window Coverings

ExteriorFeatures: Open Porch/Lanai, Built In Grill, Outdoor Kitchen

PoolFeatures: Pool/Spa Combo, Below Ground, Concrete, Custom Upgrades, Equipment Stays, Gas Heat, Salt Water

Waterfront available: No

GarageYN: Yes

AttachedGarageYN: Yes

CoolingYN: Yes

Cooling: Ceiling Fan(s), Central Electric

PoolPrivateYN: Yes

FireplaceYN: No

Call us now

Phone: (+1) 239 529 7747

Email: info@madleinep.sg-host.com

Address: 720 5th Avenue South, Suite 201 Naples, FL 34102

MADLEINE PORTER

SELLING FLORIDA'S FINEST