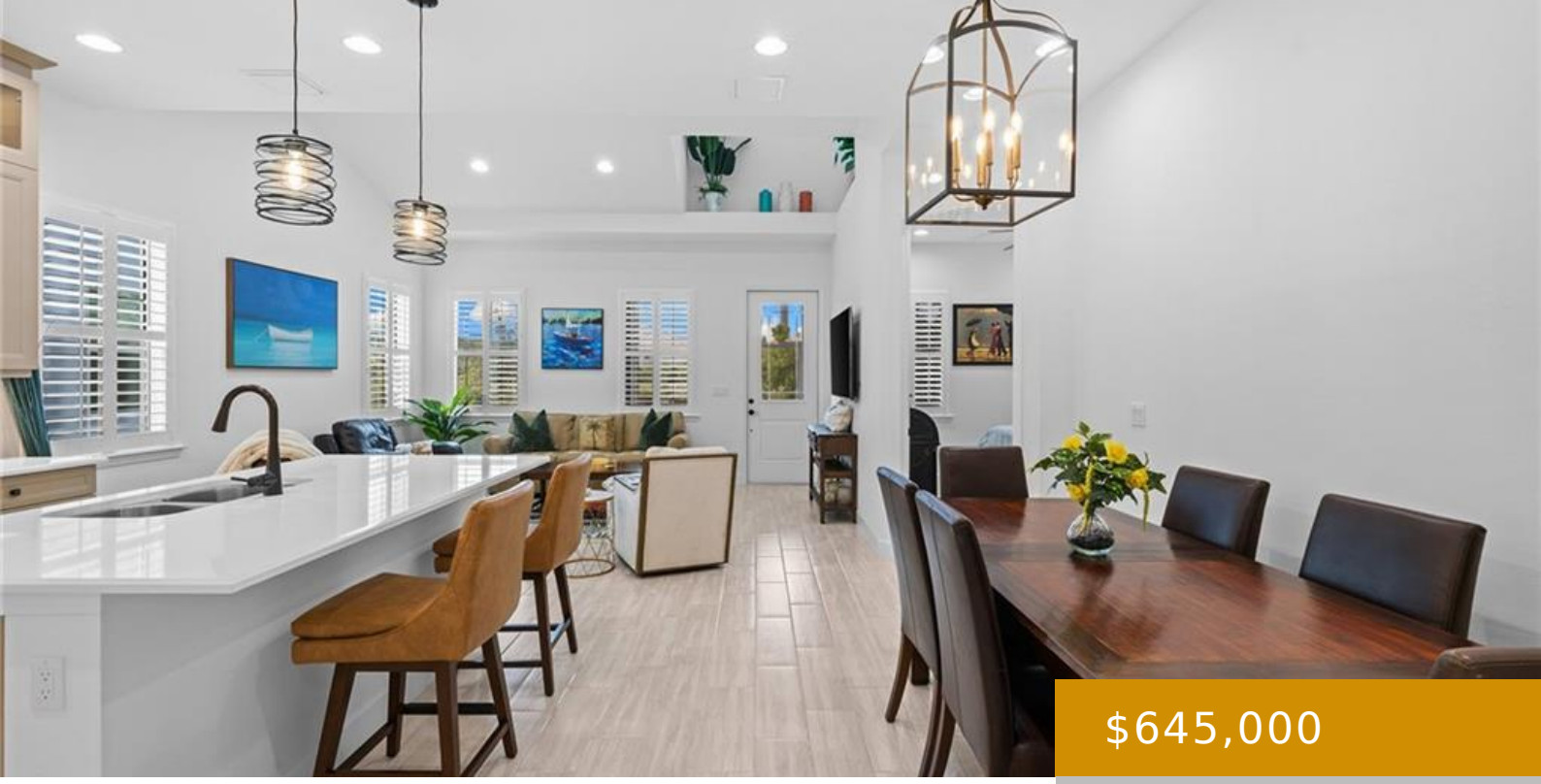

$645,000

- 2 beds
- 2 baths
- Residential
- Single Family Residence, Villa Attached
- Active
- 1205 sq ft

CT SAONA 7350, NAPLES, FL, 34113

https://naplesviews.com

Experience spectacular sunsets from one of the most desirable cottage locations in the community! This bright, beautifully appointed two-bedroom, two-bath cottage features a spacious lanai facing west toward the sunset, an exceptionally large yard and a wonderfully private setting. Isles is approx. 4 miles to town and beaches, and NOT in a flood zone. This […]

Building Details

Year built: 2024

ParkingTotal: 2

Exterior material: Concrete Block, Stucco

Heating: Central Electric

ArchitecturalStyle: Ranch, Single Family

NewConstructionYN: No

Roof: Tile

Parking: 2 Assigned, Attached, Guest, On Street, Paved

Call us now

Phone: (+1) 239 529 7747

Email: info@madleinep.sg-host.com

Address: 720 5th Avenue South, Suite 201 Naples, FL 34102

MADLEINE PORTER

SELLING FLORIDA'S FINEST

Amenities & Features

Features: Built-In Cabinets, Custom Mirrors, Laundry Tub, Pantry, Smoke Detectors, Vaulted Ceiling(s), Volume Ceiling, Walk-In Closet(s), Window Coverings

Security Features: Smoke Detector(s), Gated Community

Spa Features: Community

Amenities: Dishwasher, Dryer, Electric Cooktop, Freezer, Microwave, Refrigerator/Freezer, Self Cleaning Oven, Wall Oven, Washer

CommunityFeatures: Clubhouse, Pool, Dog Park, Fitness Center, Lakefront Beach, Restaurant, Sidewalks, Street Lights, Tennis Court(s), Gated

WindowFeatures: Window Coverings

ExteriorFeatures: Screened Lanai/Porch

PoolFeatures: Community

Waterfront available: No

GarageYN: Yes

AttachedGarageYN: Yes

CoolingYN: Yes

Cooling: Ceiling Fan(s), Central Electric, Exhaust Fan

PoolPrivateYN: No

FireplaceYN: No

Call us now

Phone: (+1) 239 529 7747

Email: info@madleinep.sg-host.com

Address: 720 5th Avenue South, Suite 201 Naples, FL 34102

MADLEINE PORTER

SELLING FLORIDA'S FINEST