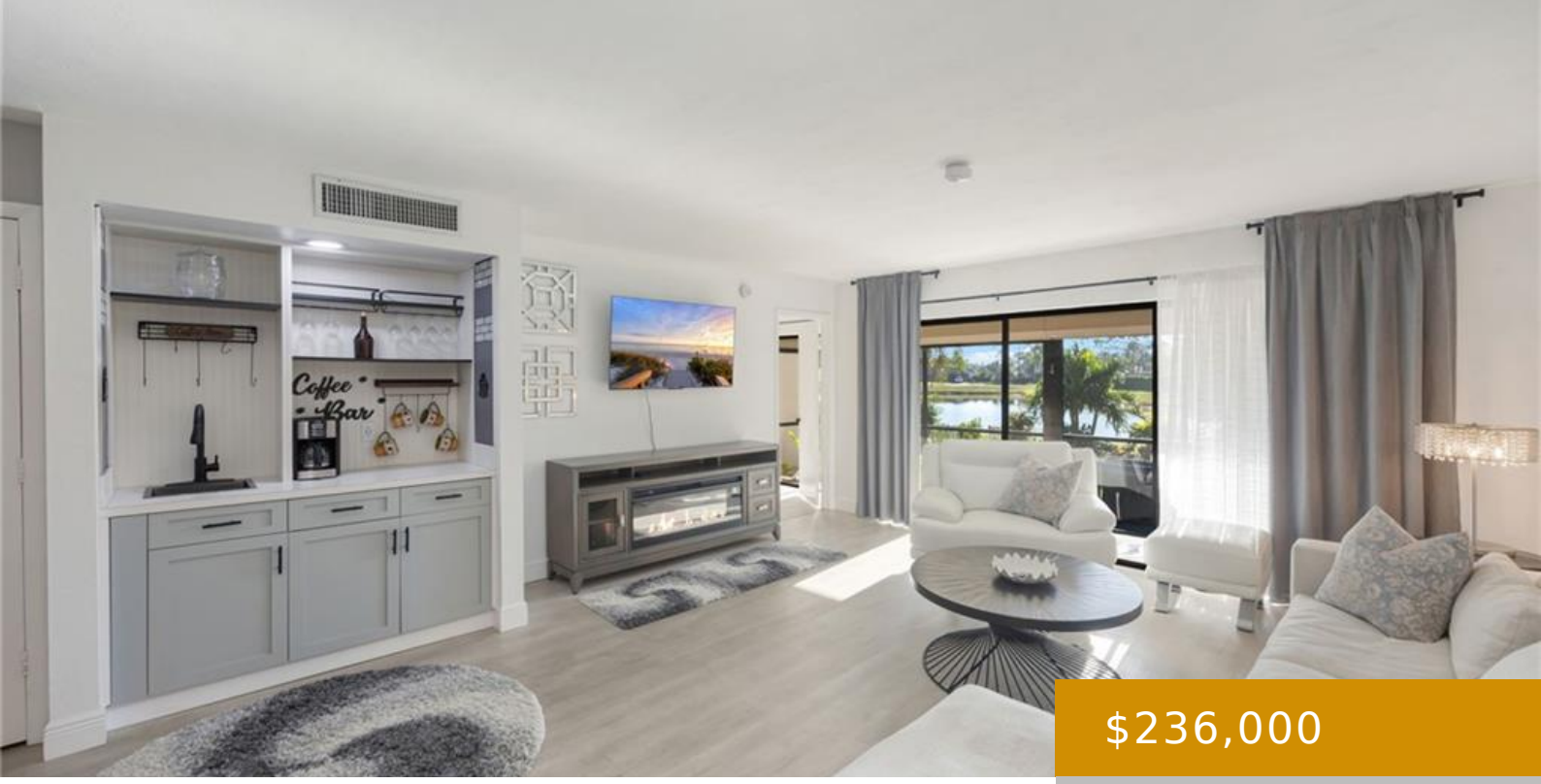

$236,000

- 2 beds
- 2 baths
- Residential
- Low Rise (1-3)
- Active
- 1141 sq ft

CIR GOLF LAKE 25398, BONITA SPRINGS, FL, 34135

https://naplesviews.com

Stylish updates and peaceful pond views welcome you to this first-floor condo in Fairway Pines. The open living and dining areas feature vinyl flooring and a soft, neutral palette, creating a bright, comfortable space for everyday living and entertaining. The updated kitchen pairs gray cabinetry with stainless steel appliances, generous counter space, and breakfast bar [...]

Building Details

Year built: 1981

NewConstructionYN: No

Roof: Shingle

ArchitecturalStyle: Two Story, Low Rise (1-3)

Exterior material: Concrete Block, Stucco

Heating: Central Electric

Call us now

Phone: (+1) 239 529 7747

Email: info@madleinep.sg-host.com

Address: 720 5th Avenue South, Suite 201 Naples, FL 34102

MADLEINE PORTER

SELLING FLORIDA'S FINEST

Amenities & Features

Features: Built-In Cabinets, Pantry, Tray Ceiling(s), Wet Bar

Amenities: Dishwasher, Dryer, Microwave, Range, Refrigerator/Icemaker, Self Cleaning Oven, Washer

CommunityFeatures: Pool, Sidewalks, Street Lights

ExteriorFeatures: Screened Lanai/Porch

PoolFeatures: Community

Waterfront available: No

GarageYN: No

AttachedGarageYN: No

CoolingYN: Yes

Cooling: Central Electric

PoolPrivateYN: No

FireplaceYN: No

Call us now

Phone: (+1) 239 529 7747

Email: info@madleinep.sg-host.com

Address: 720 5th Avenue South, Suite 201 Naples, FL 34102

MADLEINE PORTER

SELLING FLORIDA'S FINEST