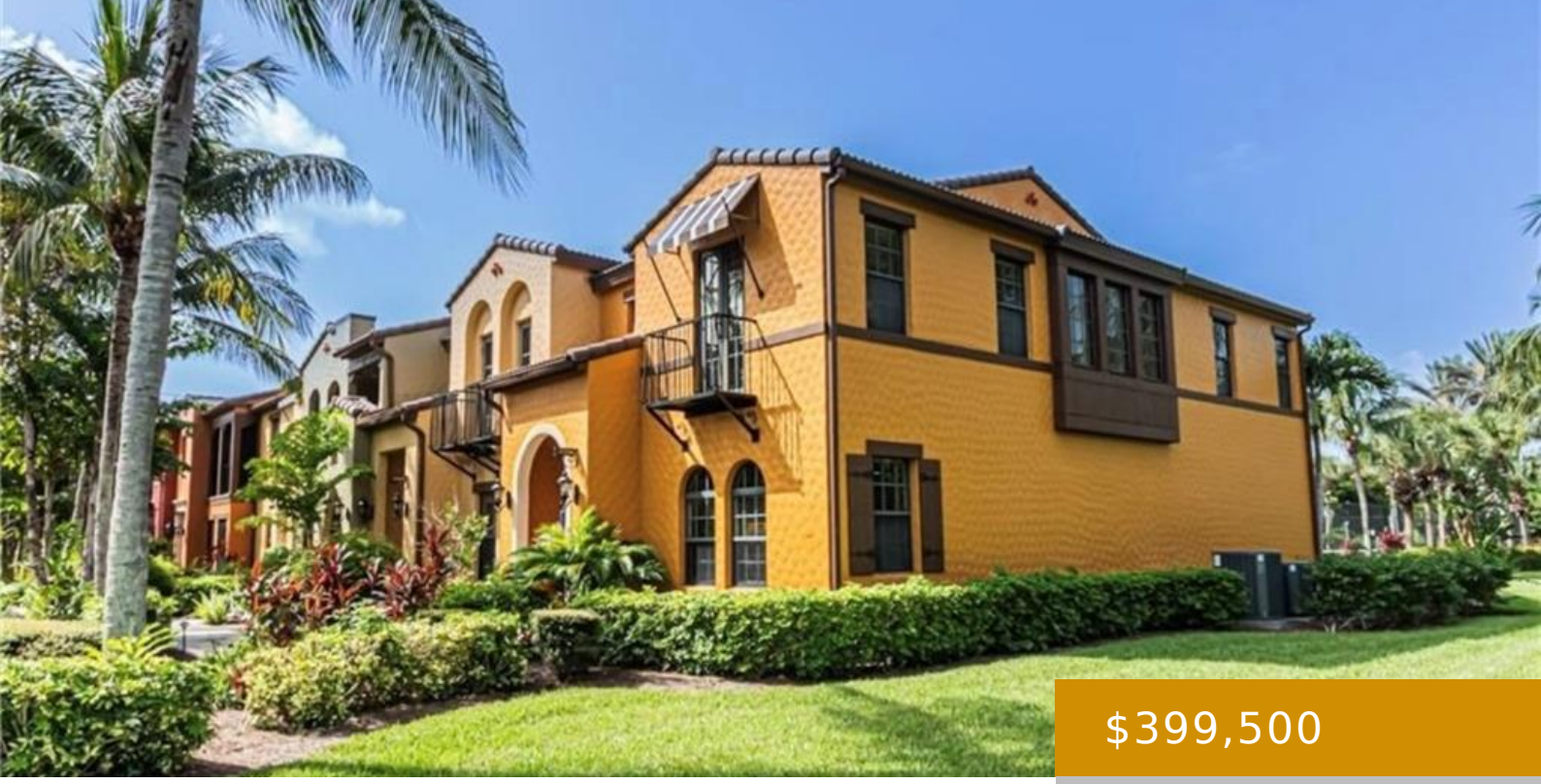

$399,500

- 3 beds
- 2 baths
- Residential
- Townhouse
- Active
- 1733 sq ft

ST DELANO 9163, NAPLES, FL, 34113

https://naplesviews.com

Discover this beautifully furnished 3-bedroom, 2.5-bath Santa Ana end-unit in the highly desirable Ole at Lely Resort. Ideally located just 0.5 miles from the Ole Village Center, this light-filled residence offers a private covered front entry, an open-concept floor plan with spacious living and dining areas, soaring ceilings, 8-foot doors, a convenient half bath, and […]

Rooms

Call us now

Phone: (+1) 239 529 7747
Email: info@madleinep.sg-host.com
Address: 720 5th Avenue South, Suite 201 Naples, FL 34102

MADLEINE PORTER
SELLING FLORIDA'S FINEST

Room type	Length	Width
Master Bedroom	13.2	16.7
Kitchen	10	12
Bedroom	10	13
Garage	22	20
Bedroom	10.11	13.9

Building Details

Year built: 2007

ParkingTotal: 2

Exterior material: Concrete Block, Stucco

Heating: Central Electric

ArchitecturalStyle: Two Story, Townhouse

NewConstructionYN: No

Roof: Tile

Parking: Attached

Amenities & Features

Call us now

Phone: (+1) 239 529 7747

Email: info@madleinep.sg-host.com

Address: 720 5th Avenue South, Suite 201 Naples, FL 34102

MADLEINE PORTER

SELLING FLORIDA'S FINEST

Features: Pantry, Smoke Detectors, Tray Ceiling(s), Vaulted Ceiling(s), Walk-In Closet(s)

Security Features: Smoke Detector(s)

Amenities: Dishwasher, Disposal, Dryer, Microwave, Range, Refrigerator/Icemaker, Washer

CommunityFeatures: Clubhouse, Pool, Fitness Center, Restaurant, Sidewalks, Street Lights, Tennis Court(s)

ExteriorFeatures: Open Porch/Lanai, Tennis Court(s)

PoolFeatures: Community

Waterfront available: No

GarageYN: Yes

AttachedGarageYN: Yes

CoolingYN: Yes

Cooling: Ceiling Fan(s), Central Electric

PoolPrivateYN: No

FireplaceYN: No

Call us now

Phone: (+1) 239 529 7747

Email: info@madleinep.sg-host.com

Address: 720 5th Avenue South, Suite 201 Naples, FL 34102

MADLEINE PORTER

SELLING FLORIDA'S FINEST