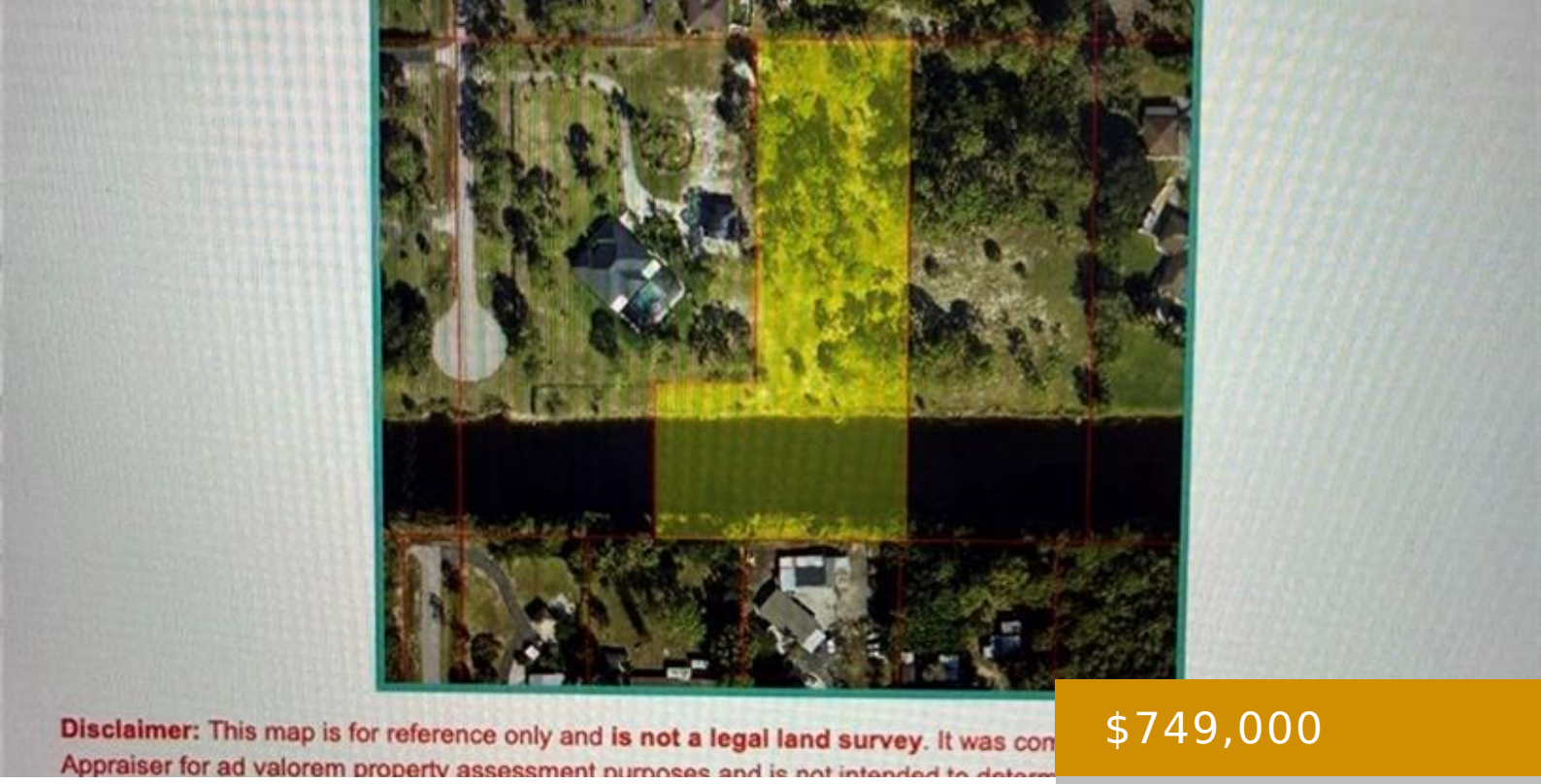

$749,000

- Land
- Active

ST 66TH, NAPLES, FL, 34105

https://naplesviews.com

100% UPLANDS LOT IN 34105 ZIPCODE, IN THE GOLDEN GATE PARKWAY ESTATES NEIGHBORHOOD! Located off West end of Golden Gate Parkway next to the Coastland Mall, west of I75 by Livingston Rd! Property is located on a quiet cul da sac and has a wide waterfront canal view! Survey is attached and shows lot is […]

Building Details

NewConstructionYN: No

Amenities & Features

Call us now

Phone: (+1) 239 529 7747
Email: info@madleinep.sg-host.com
Address: 720 5th Avenue South, Suite 201 Naples, FL 34102

MADLEINE PORTER
SELLING FLORIDA'S FINEST

Waterfront available: Yes

AttachedGarageYN: No

PoolPrivateYN: No

GarageYN: No

CoolingYN: No

FireplaceYN: No

Call us now

Phone: (+1) 239 529 7747

Email: info@madleinep.sg-host.com

Address: 720 5th Avenue South, Suite 201 Naples, FL 34102

MADLEINE PORTER

SELLING FLORIDA'S FINEST