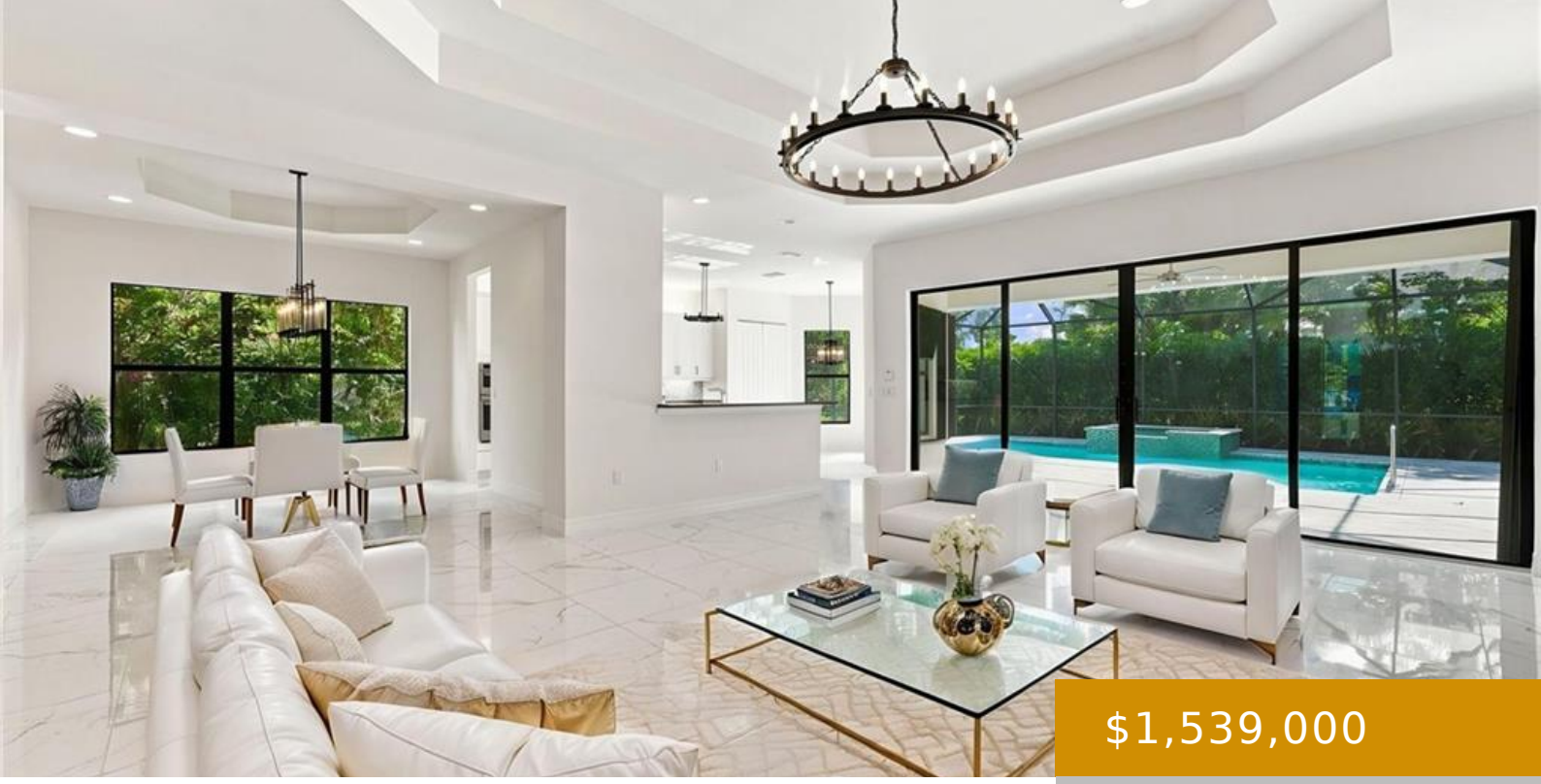

$1,539,000

- 3 beds
- 3 baths
- Residential
- Single Family Residence
- Active
- 3064 sq ft

DR AZALEA 4617, NAPLES, FL, 34119

https://naplesviews.com

One or more photo(s) has been virtually staged, AI generated or rendered. This highly prized Carlyle floor plan (3+3.5+den/office) is accented by lush landscaping and wonderful privacy on the natural preserve. Your family will love its cardinals and butterflies living by your tasteful pool/spa. To add to the lifestyle, Stonecreek has world class facilities and […]

Building Details

Year built: 2018

ParkingTotal: 3

Exterior material: Concrete Block, Stucco

Heating: Central Electric

ArchitecturalStyle: Ranch, Single Family

NewConstructionYN: No

Roof: Tile

Parking: Attached, Driveway Paved

Call us now

Phone: (+1) 239 529 7747

Email: info@madleinep.sg-host.com

Address: 720 5th Avenue South, Suite 201 Naples, FL 34102

MADLEINE PORTER

SELLING FLORIDA'S FINEST

Amenities & Features

Features: Bar, Coffered Ceiling(s), Custom Mirrors, Foyer, French Doors, Laundry Tub, Pantry, Smoke Detectors, Tray Ceiling(s), Vaulted Ceiling(s), Walk-In Closet(s), Wet Bar, Window Coverings

Security Features: Security System, Smoke Detector(s), Gated Community

Spa Features: Community, Above Ground, Below Ground, Heated Gas, Pool Integrated, Screened

Amenities: Dishwasher, Disposal, Dryer, Gas Cooktop, Microwave, Refrigerator/Freezer, Refrigerator/Icemaker, Self Cleaning Oven, Tankless Water Heater, Wall Oven, Washer

CommunityFeatures: Clubhouse, Park, Pool, Fitness Center, Sidewalks, Street Lights, Tennis Court(s), Gated

WindowFeatures: Window Coverings

ExteriorFeatures: Screened Lanai/Porch

PoolFeatures: Community, Pool/Spa Combo, Below Ground, Gas Heat, Screen Enclosure

Waterfront available: No

GarageYN: Yes

AttachedGarageYN: Yes

CoolingYN: Yes

Cooling: Ceiling Fan(s), Central Electric

PoolPrivateYN: Yes

FireplaceYN: No

Call us now

Phone: (+1) 239 529 7747

Email: info@madleinep.sg-host.com

Address: 720 5th Avenue South, Suite 201 Naples, FL 34102

MADLEINE PORTER

SELLING FLORIDA'S FINEST