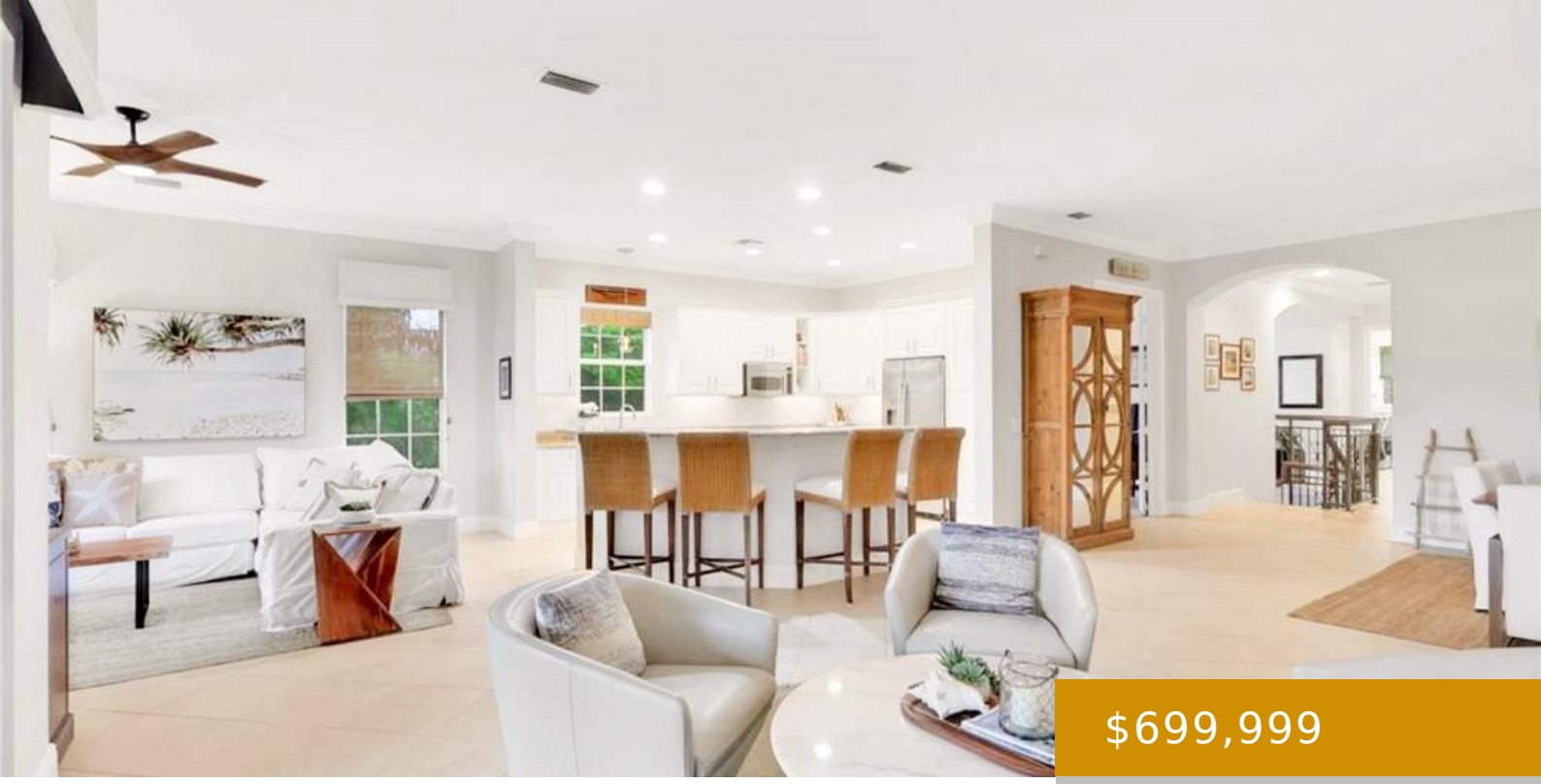

$699,999

- 3 beds
- 3 baths
- Residential
- Low Rise (1-3)
- Active
- 3010 sq ft

TRL CHERRY OAKS 9097, NAPLES, FL, 34114

https://naplesviews.com

Single-family-sized living. Resort-style convenience. Exceptional space and value in Fiddler’s Creek. Offered at $699,999, this beautifully maintained, furnished second-floor end residence in Cherry Oaks features 3,010 square feet of living space, three spacious bedrooms, a private den, three full bathrooms and an attached two-car garage. Designed for relaxed living and effortless entertaining, the residence offers […]

Rooms

Call us now

Phone: (+1) 239 529 7747
Email: info@madleinep.sg-host.com
Address: 720 5th Avenue South, Suite 201 Naples, FL 34102

MADLEINE PORTER
SELLING FLORIDA’S FINEST

Room type	Length	Width
Lanai	29	14
Kitchen	15	12
Dining Room	14	12
Bedroom	16	12
Living Room	19	18
Family Room	16	14
Den	14	12
Bedroom	18	13
Master Bedroom	18	14

Building Details

Year built: 2004

ParkingTotal: 2

Exterior material: Concrete Block, Stucco

Heating: Central Electric, Natural Gas

ArchitecturalStyle: Low Rise (1-3)

NewConstructionYN: No

Roof: Tile

Parking: Attached, Driveway Paved

Amenities & Features

Call us now

Phone: (+1) 239 529 7747

Email: info@madleinep.sg-host.com

Address: 720 5th Avenue South, Suite 201 Naples, FL 34102

MADLEINE PORTER

SELLING FLORIDA'S FINEST

Features: Bar, Built-In Cabinets, Laundry Tub, Pantry, Smoke Detectors, Walk-In Closet(s), Window Coverings

Security Features: Gated Community, Smoke Detector(s)

Spa Features: Community

Amenities: Dishwasher, Disposal, Dryer, Gas Cooktop, Microwave, Refrigerator/Icemaker, Washer

CommunityFeatures: Clubhouse, Pool, Fishing, Fitness Center, Golf, Putting Green, Restaurant, Sidewalks, Street Lights, Tennis Court(s), Gated

WindowFeatures: Window Coverings

ExteriorFeatures: Screened Lanai/Porch

PoolFeatures: Community

Waterfront available: Yes

GarageYN: Yes

AttachedGarageYN: Yes

CoolingYN: Yes

Cooling: Central Electric

PoolPrivateYN: No

FireplaceYN: No

Call us now

Phone: (+1) 239 529 7747

Email: info@madleinep.sg-host.com

Address: 720 5th Avenue South, Suite 201 Naples, FL 34102

MADLEINE PORTER

SELLING FLORIDA'S FINEST