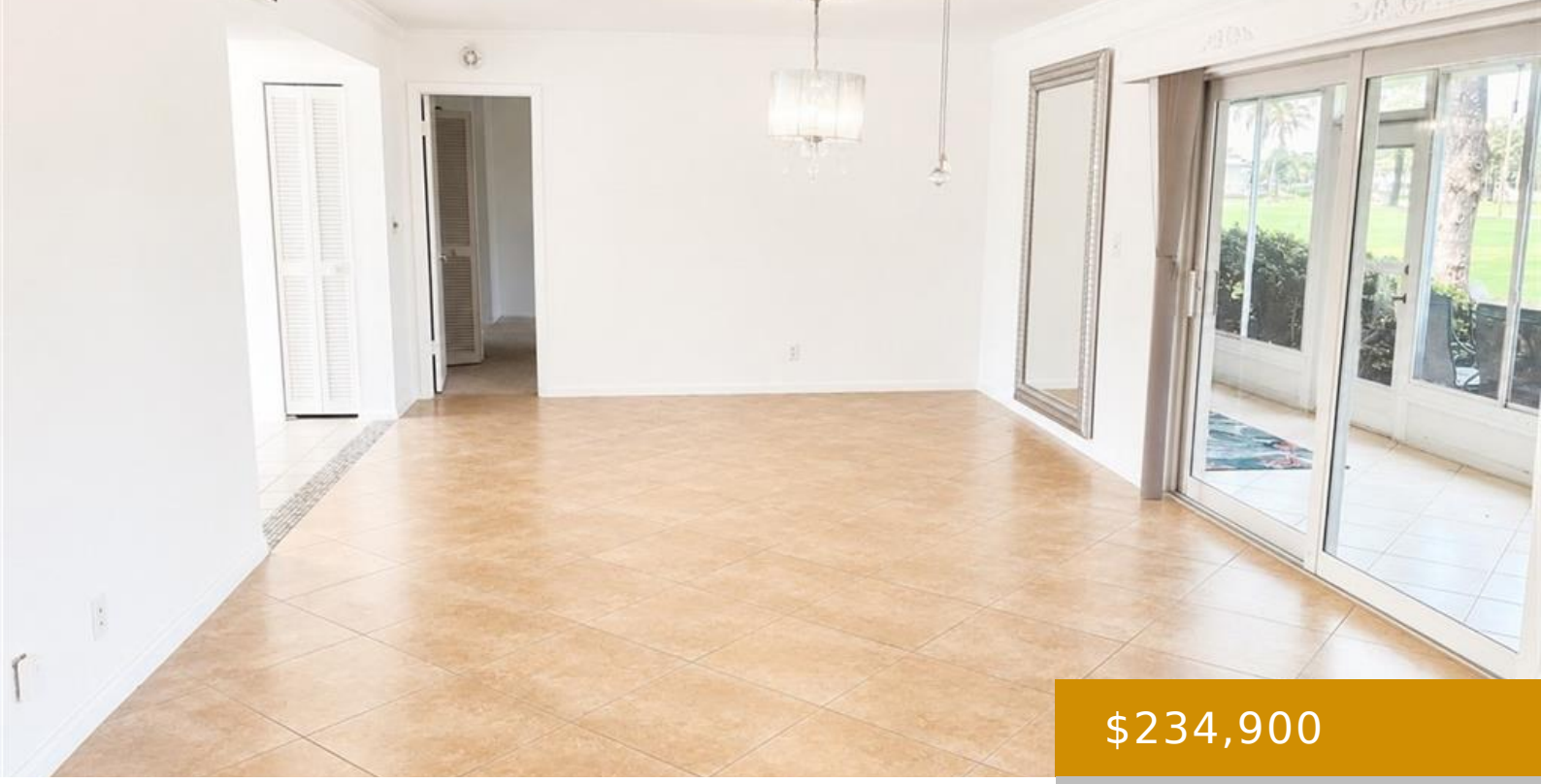

$234,900

- 2 beds
- 2 baths
- Residential
- Low Rise (1-3)
- Active
- 1188 sq ft

RD HARRISON 197, NAPLES, FL, 34112

https://naplesviews.com

MOTIVATED SELLER!! The BEST location overlooking the 10th hole in The Glades! Beautiful 2BR/2BA, first floor condo featuring an updated eat-in kitchen, master bath. Enjoy additional living space in the glass-enclosed, screened lanai overlooking the Gordon Lewis-designed golf course/10th hole. This unit includes an oversized storage closet- perfect for beach gear and bikes. Just a [...]

Building Details

Year built: 1972

NewConstructionYN: No

Roof: Built-up, Shingle

Parking: Common

ArchitecturalStyle: Two Story, Low Rise (1-3)

Exterior material: Concrete Block, Stucco

Heating: Central Electric

Call us now

Phone: (+1) 239 529 7747

Email: info@madleinep.sg-host.com

Address: 720 5th Avenue South, Suite 201 Naples, FL 34102

MADLEINE PORTER

SELLING FLORIDA'S FINEST

Amenities & Features

Features: Foyer

Amenities: Dishwasher, Disposal, Dryer, Microwave, Range, Refrigerator/Freezer, Washer

CommunityFeatures: Clubhouse, Pool, Golf, Putting Green, Restaurant, Street Lights, Tennis Court(s)

ExteriorFeatures: Glass Porch

PoolFeatures: Community

Waterfront available: No

GarageYN: No

AttachedGarageYN: No

CoolingYN: Yes

Cooling: Ceiling Fan(s), Central Electric

PoolPrivateYN: No

FireplaceYN: No

Call us now

Phone: (+1) 239 529 7747

Email: info@madleinep.sg-host.com

Address: 720 5th Avenue South, Suite 201 Naples, FL 34102

MADLEINE PORTER

SELLING FLORIDA'S FINEST