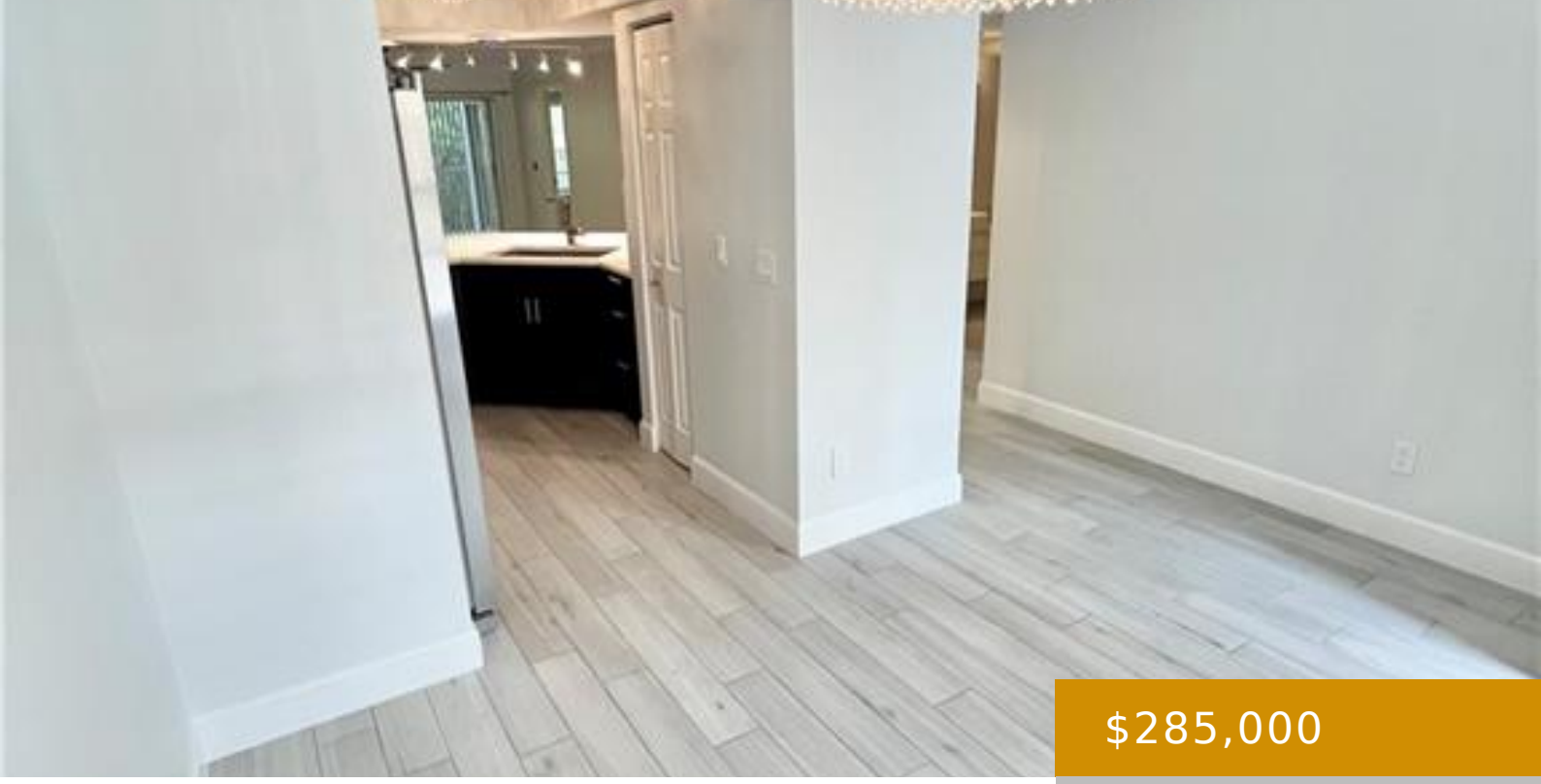

$285,000

- 2 beds
- 2 baths
- Residential
- Low Rise (1-3)
- Active
- 1100 sq ft

DR WIGGINS LAKE 773, NAPLES, FL, 34110

https://naplesviews.com

Wiggins Lakes & Preserves! Located west of US-41 in desirable North Naples, this updated condo o?ers exceptional value! HOA covers the flood insurance premium! The major updates are already done, including a new AC, new water heater, recently cleaned air ducts, newer kitchen, and updated bathrooms. Enjoy the Florida lifestyle from the large screened lanai [...]

Building Details

Year built: 2000

ParkingTotal: 1

Exterior material: Concrete Block, Stucco

Heating: Central Electric

ArchitecturalStyle: Two Story, Low Rise (1-3)

NewConstructionYN: No

Roof: Shingle

Parking: Detached Carport

Call us now

Phone: (+1) 239 529 7747

Email: info@madleinep.sg-host.com

Address: 720 5th Avenue South, Suite 201 Naples, FL 34102

MADLEINE PORTER

SELLING FLORIDA'S FINEST

Amenities & Features

Features: Pantry

Amenities: Dishwasher, Dryer, Microwave, Pot Filler, Range, Refrigerator, Washer

CommunityFeatures: Clubhouse, Pool, Tennis Court(s)

ExteriorFeatures: Screened Lanai/Porch, Tennis Court(s)

PoolFeatures: Community

Waterfront available: No

GarageYN: No

AttachedGarageYN: No

CoolingYN: Yes

Cooling: Central Electric

PoolPrivateYN: No

FireplaceYN: No

Call us now

Phone: (+1) 239 529 7747

Email: info@madleinep.sg-host.com

Address: 720 5th Avenue South, Suite 201 Naples, FL 34102

MADLEINE PORTER

SELLING FLORIDA'S FINEST