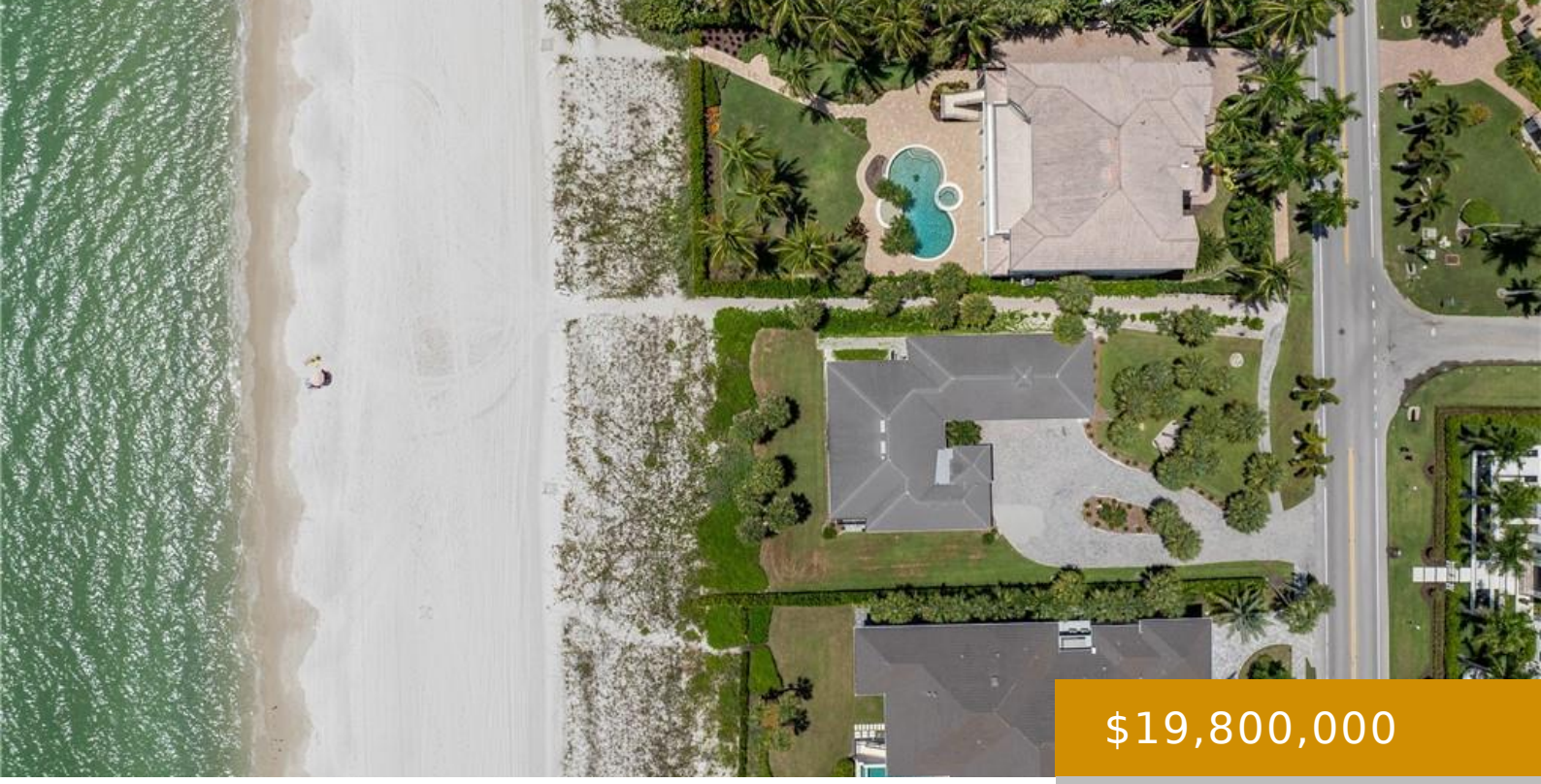

$19,800,000

- 4 beds
- 3 baths
- Residential
- Single Family Residence
- Active
- 1892 sq ft

DR GULF SHORE 10173, NAPLES, FL, 34108

https://naplesviews.com

Situated along one of Naples' most prestigious stretches of Gulf frontage, 10173 Gulf Shore Drive presents a rare opportunity to own a direct beachfront estate on approximately 0.65 acres. Offering panoramic Gulf views, spectacular sunsets, and immediate beach access, the property embodies the finest in Southwest Florida coastal living. The residence is ideally positioned just […]

Building Details

Year built: 1967

ParkingTotal: 3

Exterior material: Concrete Block, Stucco, Wood Frame

Heating: Central Electric

ArchitecturalStyle: Ranch, Single Family

NewConstructionYN: No

Roof: Tile

Parking: Attached

Call us now

Phone: (+1) 239 529 7747

Email: info@madleinep.sg-host.com

Address: 720 5th Avenue South, Suite 201 Naples, FL 34102

MADLEINE PORTER

SELLING FLORIDA'S FINEST

Amenities & Features

Features: Other

Amenities: Dishwasher, Dryer, Electric Cooktop, Microwave, Refrigerator/Freezer, Wall Oven, Washer

ExteriorFeatures: Screened Lanai/Porch

Waterfront available: Yes

GarageYN: Yes

AttachedGarageYN: Yes

CoolingYN: Yes

Cooling: Central Electric

PoolPrivateYN: No

FireplaceYN: No

Call us now

Phone: (+1) 239 529 7747

Email: info@madleinep.sg-host.com

Address: 720 5th Avenue South, Suite 201 Naples, FL 34102

MADLEINE PORTER

SELLING FLORIDA'S FINEST