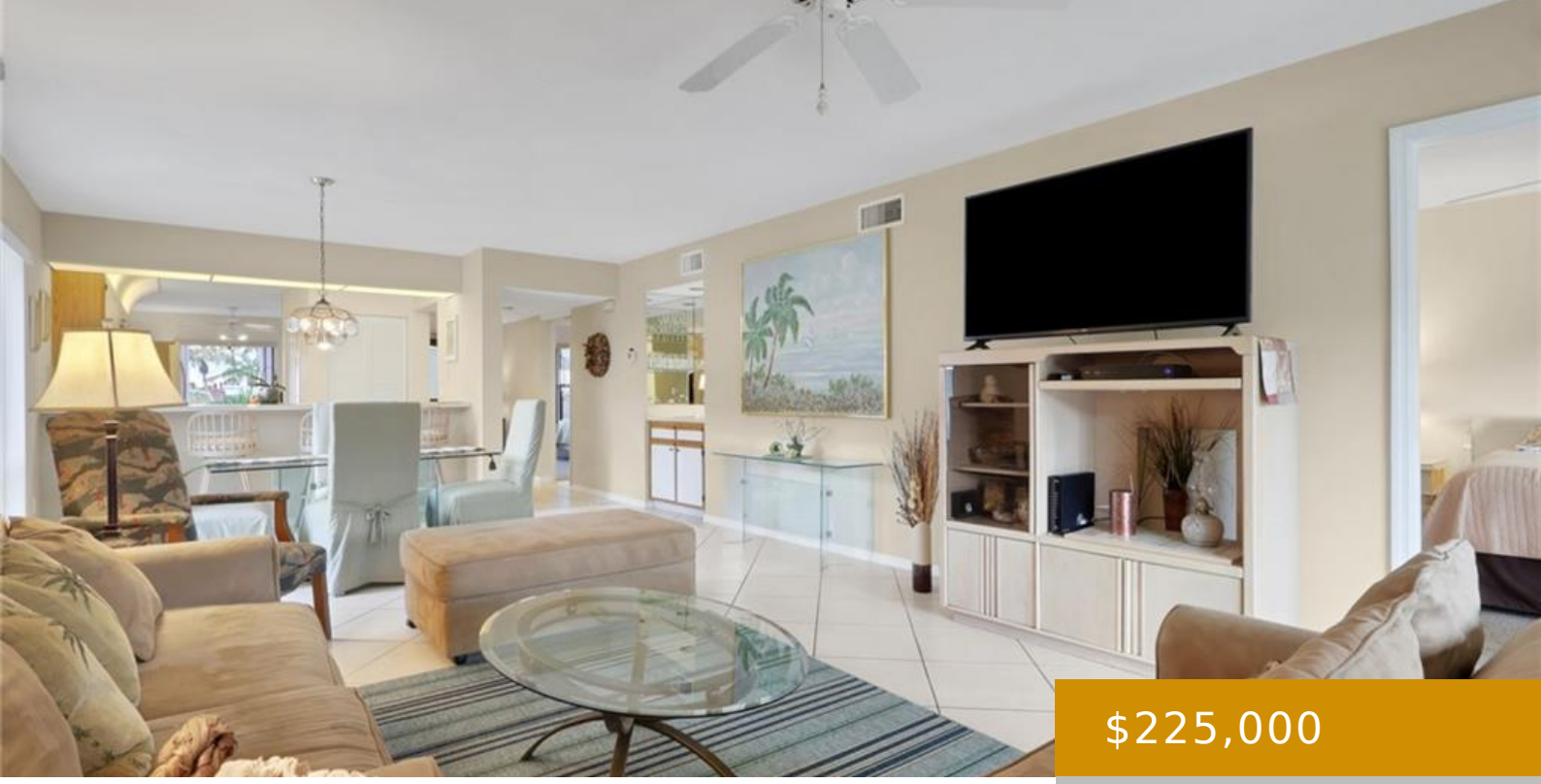

$225,000

- 2 beds
- 2 baths
- Residential
- Low Rise (1-3)
- Active
- 1317 sq ft

DR CHANTELLE 4211, NAPLES, FL, 34112

https://naplesviews.com

Welcome to this beautifully situated first-floor end-unit condo in the desirable community of Fountains V! Ideally located just steps from one of the sparkling community pools, this residence offers the perfect blend of convenience, comfort, and Florida living. The spacious lanai provides a lovely side view of the lake and overlooks the beautifully landscaped pool [...]

Building Details

Year built: 1990

ParkingTotal: 1

Exterior material: Concrete Block, Stucco

Heating: Central Electric

ArchitecturalStyle: Low Rise (1-3)

NewConstructionYN: No

Roof: Shingle

Parking: 1 Assigned, Detached Carport, Guest

Call us now

Phone: (+1) 239 529 7747

Email: info@madleinep.sg-host.com

Address: 720 5th Avenue South, Suite 201 Naples, FL 34102

MADLEINE PORTER

SELLING FLORIDA'S FINEST

Amenities & Features

Features: Pantry, Smoke Detectors, Walk-In Closet(s), Wet Bar

Amenities: Dishwasher, Disposal, Dryer, Microwave, Refrigerator/Freezer, Self Cleaning Oven, Washer

ExteriorFeatures: Screened Lanai/Porch

Waterfront available: No

AttachedGarageYN: No

Cooling: Ceiling Fan(s), Central Electric

FireplaceYN: No

Security Features: Smoke Detector(s)

CommunityFeatures: Pool

PoolFeatures: Community

GarageYN: No

CoolingYN: Yes

PoolPrivateYN: No

Call us now

Phone: (+1) 239 529 7747

Email: info@madleinep.sg-host.com

Address: 720 5th Avenue South, Suite 201 Naples, FL 34102

MADLEINE PORTER

SELLING FLORIDA'S FINEST