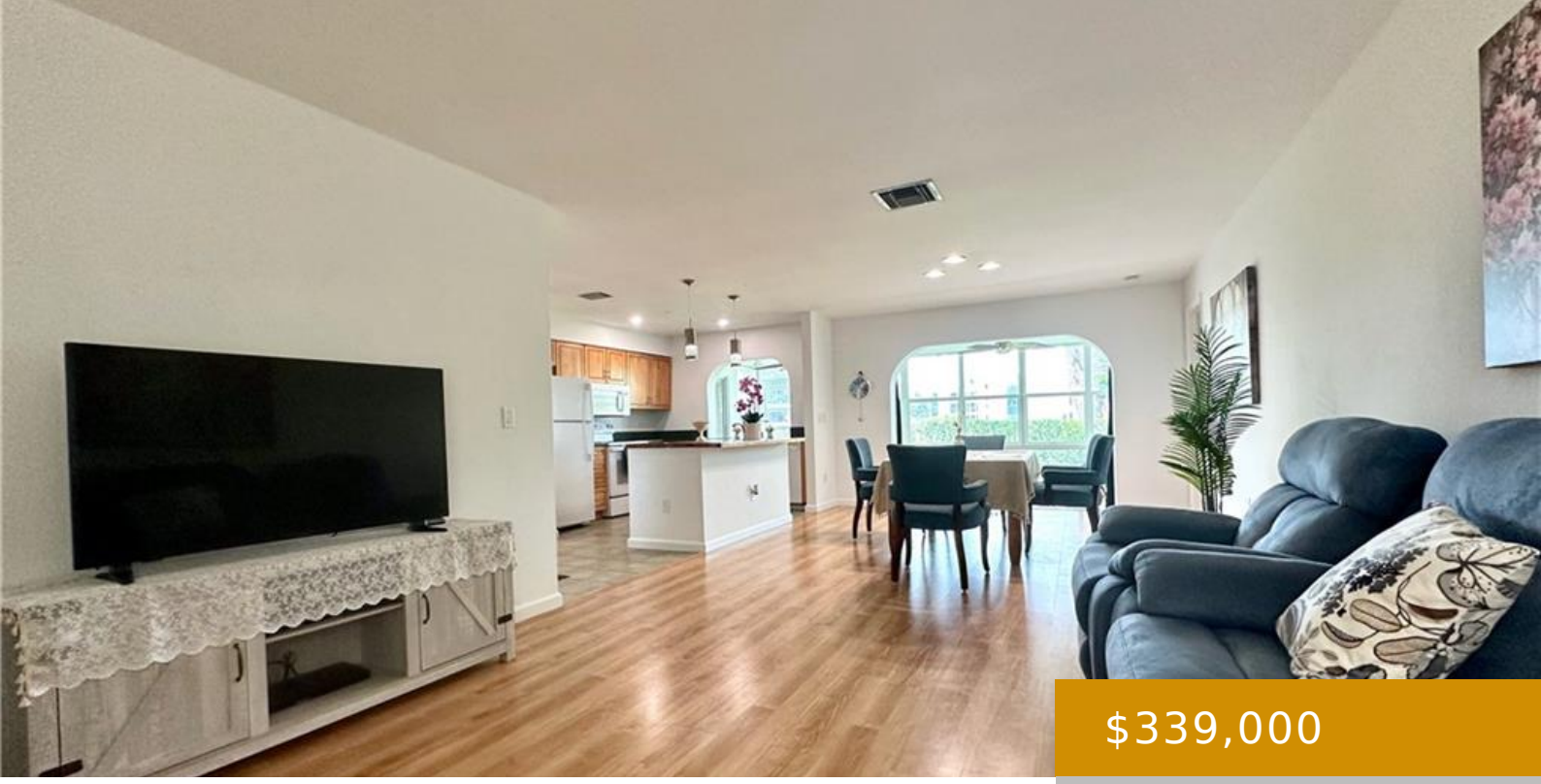

$339,000

DR BOCA CIEGA 3439, NAPLES, FL, 34112

https://naplesviews.com

- 3 beds
- 2 baths
- Residential
- Villa Attached
- Active
- 1407 sq ft

Experience coastal living in this meticulously maintained and move-in-ready 3-bedroom villa, recently refreshed with a full interior repaint and beautiful new landscaping in both the front and back yards. This bright and inviting home features impact-resistant windows, a 8-year-old roof, and a modern open kitchen with a butcher block island, all overlooking a peaceful golf [...]

Building Details

Year built: 1978

ParkingTotal: 1

Exterior material: Concrete Block, Stucco

Heating: Central Electric

ArchitecturalStyle: Ranch, Villa Attached

NewConstructionYN: No

Roof: Shingle

Parking: Attached, Driveway Paved

Call us now

Phone: (+1) 239 529 7747

Email: info@madleinep.sg-host.com

Address: 720 5th Avenue South, Suite 201 Naples, FL 34102

MADLEINE PORTER

SELLING FLORIDA'S FINEST

Amenities & Features

Security Features: Smoke Detector(s)

Amenities: Dishwasher, Disposal, Dryer, Microwave, Refrigerator, Washer

Waterfront available: No

GarageYN: Yes

AttachedGarageYN: Yes

CoolingYN: Yes

Cooling: Ceiling Fan(s), Central Electric

PoolPrivateYN: No

FireplaceYN: No

Call us now

Phone: (+1) 239 529 7747

Email: info@madleinep.sg-host.com

Address: 720 5th Avenue South, Suite 201 Naples, FL 34102

MADLEINE PORTER

SELLING FLORIDA'S FINEST