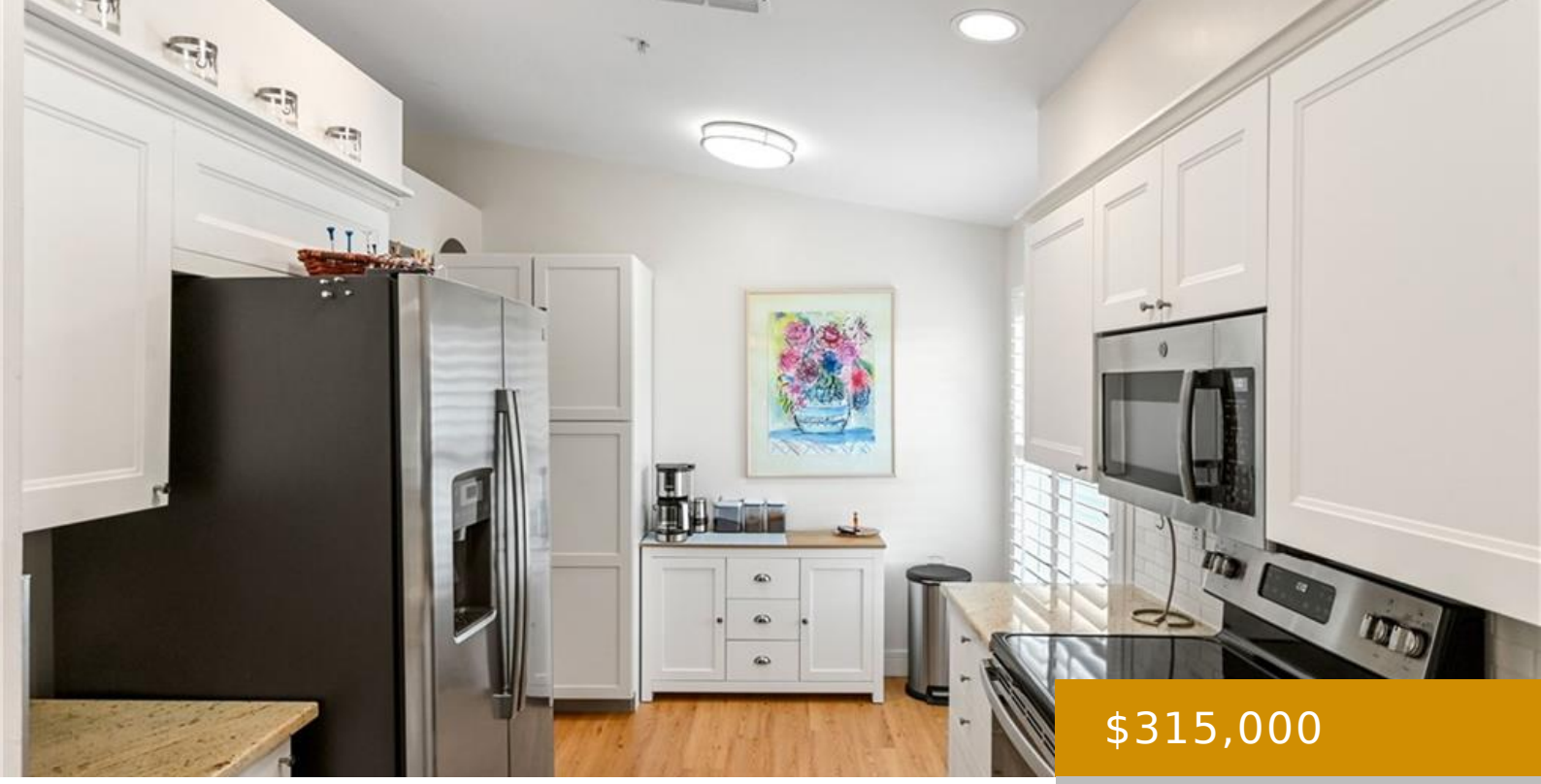

$315,000

- 2 beds
- 2 baths
- Residential
- Low Rise (1-3)
- Active
- 1125 sq ft

BLVD HIGHLAND WOODS 9300, BONITA SPRINGS, FL, 34135

https://naplesviews.com

BEAUTIFUL CONDO WITH GOLF COURSE VIEWS AND GOLF MEMBERSHIP INCLUDED! Enjoy the best of Southwest Florida living in this beautifully maintained third-floor, 2-bedroom, 2-bath condominium in the highly desirable Highland Woods Golf & Country Club! Enjoy picturesque views overlooking the beautifully manicured golf course, with the added convenience of a common elevator just steps away. [...]

Building Details

Year built: 1996

ParkingTotal: 1

Exterior material: Concrete Block, Stucco

Heating: Central Electric

ArchitecturalStyle: Low Rise (1-3)

NewConstructionYN: No

Roof: Shingle

Parking: 1 Assigned, Detached Carport

Call us now

Phone: (+1) 239 529 7747

Email: info@madleinep.sg-host.com

Address: 720 5th Avenue South, Suite 201 Naples, FL 34102

MADLEINE PORTER

SELLING FLORIDA'S FINEST

Amenities & Features

Features: Fire Sprinkler, Smoke Detectors, Walk-In Closet(s), Window Coverings

Security Features: Smoke Detector(s), Gated Community, Fire Sprinkler System

Spa Features: Community

Amenities: Dishwasher, Disposal, Dryer, Microwave, Range, Refrigerator/Icemaker, Washer

CommunityFeatures: Clubhouse, Pool, Fitness Center, Golf, Putting Green, Restaurant, Street Lights, Tennis Court(s), Gated

WindowFeatures: Window Coverings

ExteriorFeatures: Screened Lanai/Porch

PoolFeatures: Community

Waterfront available: No

GarageYN: No

AttachedGarageYN: No

CoolingYN: Yes

Cooling: Ceiling Fan(s), Central Electric

PoolPrivateYN: No

FireplaceYN: No

Call us now

Phone: (+1) 239 529 7747

Email: info@madleinep.sg-host.com

Address: 720 5th Avenue South, Suite 201 Naples, FL 34102

MADLEINE PORTER

SELLING FLORIDA'S FINEST