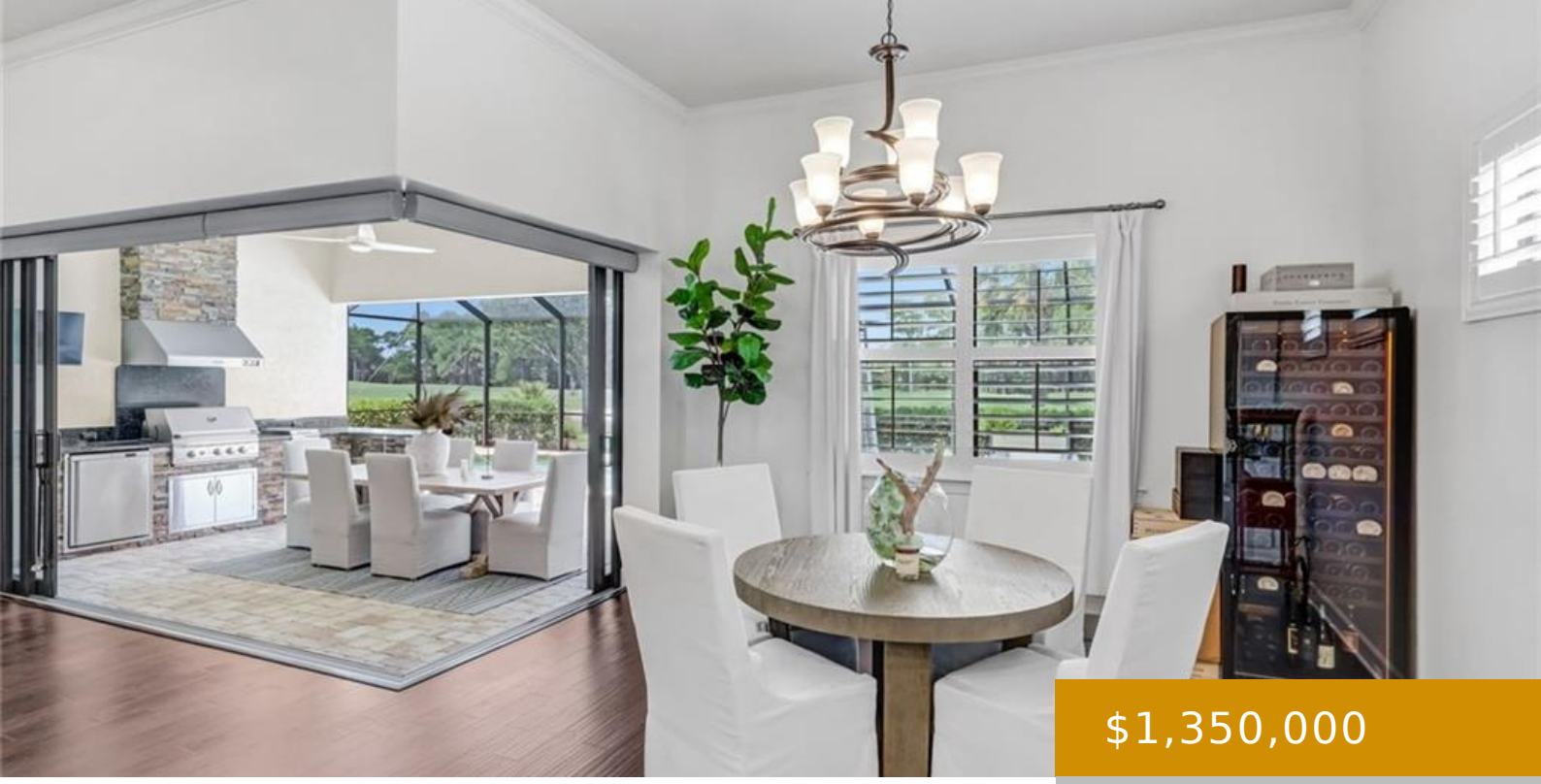

$1,350,000

- 3 beds
- 3 baths
- Residential
- Single Family Residence
- Active
- 2496 sq ft

CT SURFBIRD 9403, NAPLES, FL, 34120

https://naplesviews.com

Desirable GREYHAWK AT GOLF CLUB OF THE EVERGLADES. Spectacular Pinnacle model set on a large private lot at the end of a cul-de-sac. Stunning lake and golf course views are perfect for enjoying breathtaking sunsets! This 2,496sf 3-bedroom home, each with their own walk-in closets, offers 3 bathrooms plus a den/home office. A grand entrance [...]

Building Details

Year built: 2016

ParkingTotal: 3

Exterior material: Concrete Block, Stone, Stucco

Heating: Central Electric

ArchitecturalStyle: Ranch, Single Family

NewConstructionYN: No

Roof: Tile

Parking: Attached, Driveway Paved, Golf Cart

Call us now

Phone: (+1) 239 529 7747

Email: info@madleinep.sg-host.com

Address: 720 5th Avenue South, Suite 201 Naples, FL 34102

MADLEINE PORTER

SELLING FLORIDA'S FINEST

Amenities & Features

Features: Built-In Cabinets, Coffered Ceiling(s), Foyer, Laundry Tub, Pantry, Pull Down Stairs, Smoke Detectors, Tray Ceiling(s), Volume Ceiling, Walk-In Closet(s), Window Coverings, Zero/Corner Door Sliders

Security Features: Smoke Detector(s), Gated Community

Spa Features: Community, Below Ground, Concrete, Equipment Stays, Heated Gas, Pool Integrated, Screened

Amenities: Dishwasher, Disposal, Gas Cooktop, Microwave, Range, Refrigerator/Freezer, Refrigerator/Icemaker, Self Cleaning Oven, Wall Oven

CommunityFeatures: Clubhouse, Pool, Fitness Center, Golf, Putting Green, Restaurant, Sidewalks, Tennis Court(s), Gated

WindowFeatures: Window Coverings

ExteriorFeatures: Screened Lanai/Porch, Outdoor Kitchen

PoolFeatures: Community, Pool/Spa Combo, Below Ground, Concrete, Equipment Stays, Gas Heat, Salt Water, Screen Enclosure, See Remarks

Waterfront available: Yes

GarageYN: Yes

AttachedGarageYN: Yes

CoolingYN: Yes

Cooling: Ceiling Fan(s), Central Electric

PoolPrivateYN: Yes

FireplaceYN: No

Call us now

Phone: (+1) 239 529 7747

Email: info@madleinep.sg-host.com

Address: 720 5th Avenue South, Suite 201 Naples, FL 34102

MADLEINE PORTER

SELLING FLORIDA'S FINEST