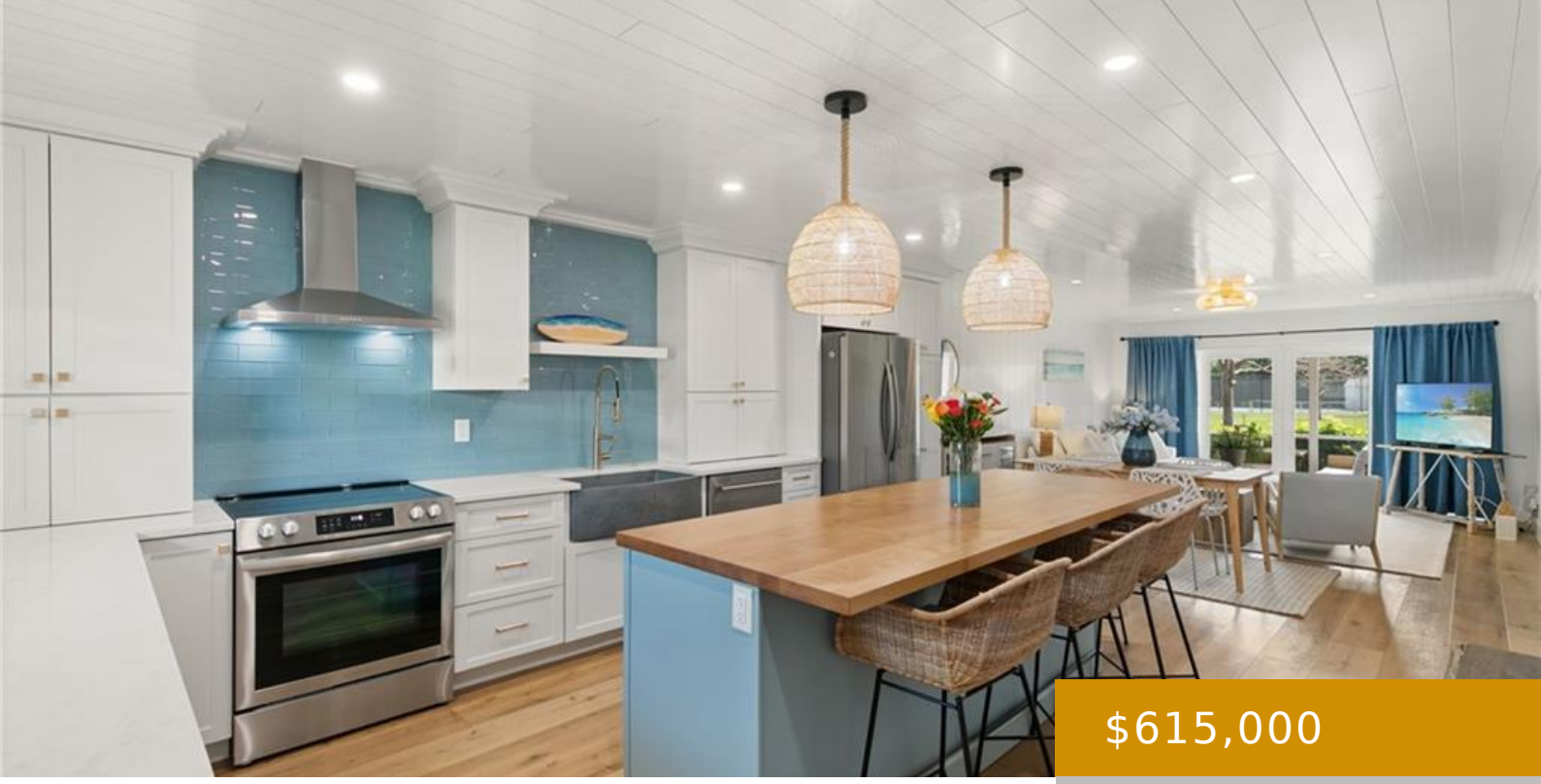

$615,000

- 2 beds
- 2 baths
- Residential
- Low Rise (1-3)
- Active
- 1184 sq ft

BLVD COLLIER 165, MARCO ISLAND, FL, 34145

https://naplesviews.com

Rare ground floor condo at Beach View, just steps from the Residents’ beach and the JW Marriott. This fully renovated condo offers 2 bedrooms, 2 baths, and nearly 1,200 square feet of coastal living plus a large walk-out lanai. The systems and interior are practically brand new with a 2023 renovation by Marco Island Craftsmen […]

Rooms

Call us now

Phone: (+1) 239 529 7747

Email: info@madleinep.sg-host.com

Address: 720 5th Avenue South, Suite 201 Naples, FL 34102

MADLEINE PORTER

SELLING FLORIDA'S FINEST

Room type	Length	Width
Kitchen	20	9
Dining Room	11	12
Bedroom	13	13
Living Room	26	15
Master Bedroom	29	18
Bedroom	12	15

Building Details

Year built: 1978

NewConstructionYN: No

Roof: Built-up

ArchitecturalStyle: Low Rise (1-3)

Exterior material: Concrete Block, Stucco

Heating: Central Electric

Amenities & Features

Features: Walk-In Closet(s)

CommunityFeatures: Tennis Court(s)

Waterfront available: No

AttachedGarageYN: No

Cooling: Ceiling Fan(s), Central Electric

FireplaceYN: No

Amenities: Dishwasher, Disposal, Dryer, Microwave, Range, Refrigerator/Freezer, Washer

ExteriorFeatures: Tennis Court(s)

GarageYN: No

CoolingYN: Yes

PoolPrivateYN: No

Call us now

Phone: (+1) 239 529 7747

Email: info@madleinep.sg-host.com

Address: 720 5th Avenue South, Suite 201 Naples, FL 34102

MADLEINE PORTER

SELLING FLORIDA'S FINEST