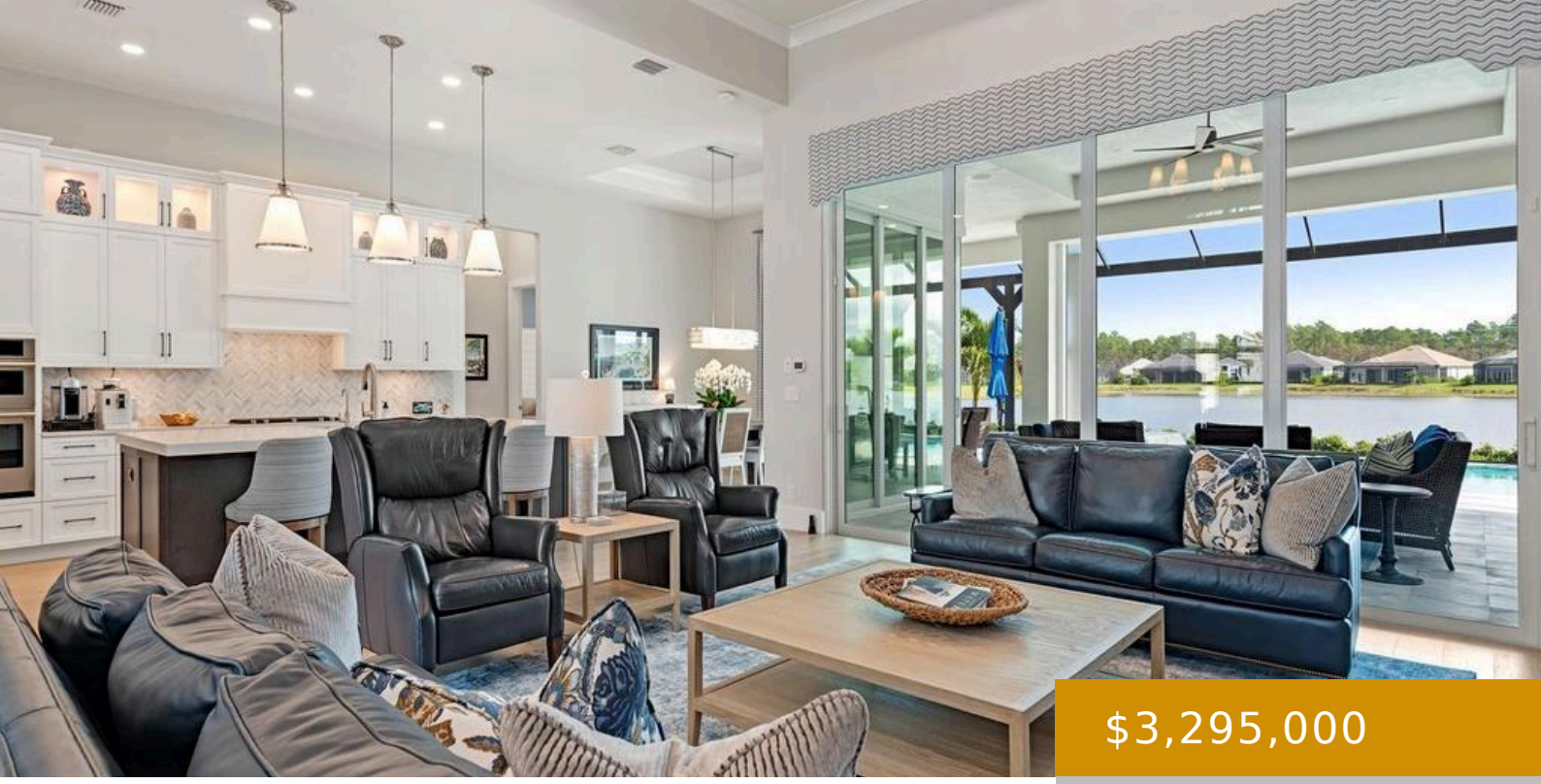

$3,295,000

- 4 beds
- 4 baths
- Residential
- Single Family Residence
- Active
- 3054 sq ft

LN MOONFLOWER 9562, NAPLES, FL, 34114

https://naplesviews.com

You have arrived! Built in 2024 by Stock Luxury Homes, this exceptional residence offers stunning wide-water views from one of the most coveted homesites in Caymas. Recent upgrades and improvements exceed expectations on every level. The beautifully designed Madison II floor plan blends elegant everyday living with effortless entertaining. A grand entry welcomes you with [...]

Building Details

Year built: 2024

ParkingTotal: 3

Exterior material: Concrete Block, Stucco

Heating: Central Electric

ArchitecturalStyle: Traditional, Single Family

NewConstructionYN: No

Roof: Tile

Parking: Attached

Call us now

Phone: (+1) 239 529 7747

Email: info@madleinep.sg-host.com

Address: 720 5th Avenue South, Suite 201 Naples, FL 34102

MADLEINE PORTER

SELLING FLORIDA'S FINEST

Amenities & Features

Features: Coffered Ceiling(s), Custom Mirrors, Fire Sprinkler, Foyer, Laundry Tub, Pantry, Smoke Detectors, Vaulted Ceiling(s), Volume Ceiling

Security Features: Smoke Detector(s), Gated Community, Fire Sprinkler System

Spa Features: Community, Below Ground, Heated Gas

Amenities: Dishwasher, Disposal, Dryer, Gas Cooktop, Grill - Gas, Microwave, Refrigerator/Icemaker, Self Cleaning Oven, Wall Oven, Washer, Wine Cooler

CommunityFeatures: Clubhouse, Pool, Dog Park, Fitness Center, Restaurant, Sidewalks, Street Lights, Tennis Court(s), Gated

PoolFeatures: Community, Below Ground, Gas Heat

Waterfront available: Yes

GarageYN: Yes

AttachedGarageYN: Yes

CoolingYN: Yes

Cooling: Central Electric

PoolPrivateYN: Yes

FireplaceYN: No

Call us now

Phone: (+1) 239 529 7747

Email: info@madleinep.sg-host.com

Address: 720 5th Avenue South, Suite 201 Naples, FL 34102

MADLEINE PORTER

SELLING FLORIDA'S FINEST