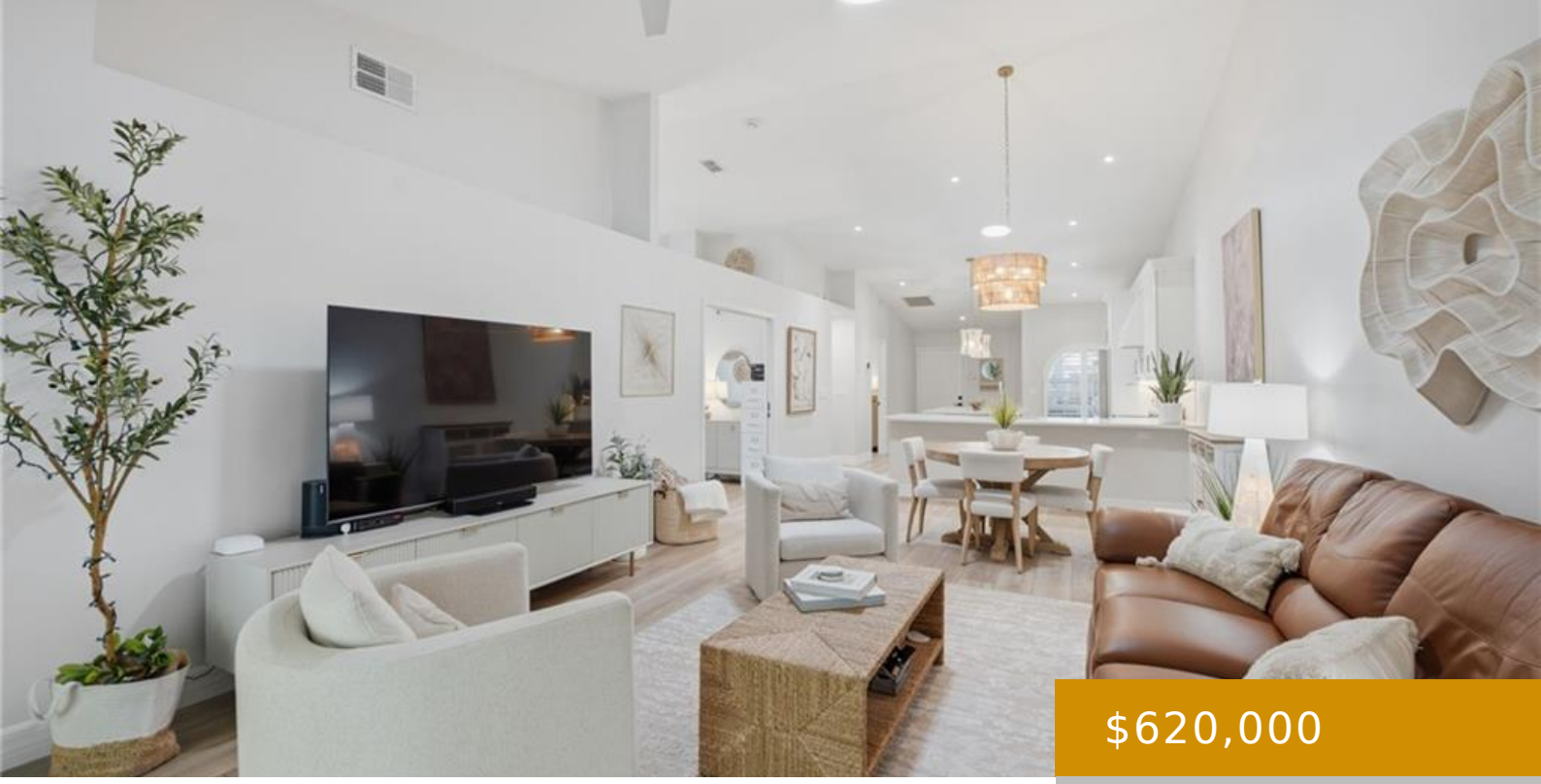

$620,000

- 2 beds
- 2 baths
- Residential
- Villa Attached
- Active
- 1450 sq ft

CIR SAN VISTA 8089, NAPLES, FL, 34109

https://naplesviews.com

EXTENSIVELY RENOVATED, METICULOUSLY UPDATED, AND TRULY MOVE-IN READY! Why take on the time, expense, and disruption of renovating when so much has already been done? This exceptional 2-bedroom plus den, 2-bath villa with a 2-car garage in the sought-after gated community of Village of Monterey offers an impressive combination of beautifully redesigned living spaces, substantial [...]

Building Details

Year built: 2014

ParkingTotal: 2

Exterior material: Concrete Block, Stucco

Heating: Central Electric

ArchitecturalStyle: Duplex, Villa Attached

NewConstructionYN: No

Roof: Tile

Parking: 2 Assigned, Attached

Call us now

Phone: (+1) 239 529 7747

Email: info@madleinep.sg-host.com

Address: 720 5th Avenue South, Suite 201 Naples, FL 34102

MADLEINE PORTER

SELLING FLORIDA'S FINEST

Amenities & Features

Features: Cathedral Ceiling(s), Closet Cabinets, Pull Down Stairs, Smoke Detectors, Walk-In Closet(s)

Amenities: Dishwasher, Disposal, Dryer, Electric Cooktop, Microwave, Range, Refrigerator/Icemaker, Self Cleaning Oven, Washer

ExteriorFeatures: Screened Lanai/Porch

Waterfront available: No

AttachedGarageYN: Yes

Cooling: Central Electric

FireplaceYN: No

Security Features: Smoke Detector(s)

CommunityFeatures: Clubhouse, Pool, Fitness Center, Sidewalks, Street Lights, Tennis Court(s)

PoolFeatures: Community

GarageYN: Yes

CoolingYN: Yes

PoolPrivateYN: No

Call us now

Phone: (+1) 239 529 7747

Email: info@madleinep.sg-host.com

Address: 720 5th Avenue South, Suite 201 Naples, FL 34102

MADLEINE PORTER

SELLING FLORIDA'S FINEST