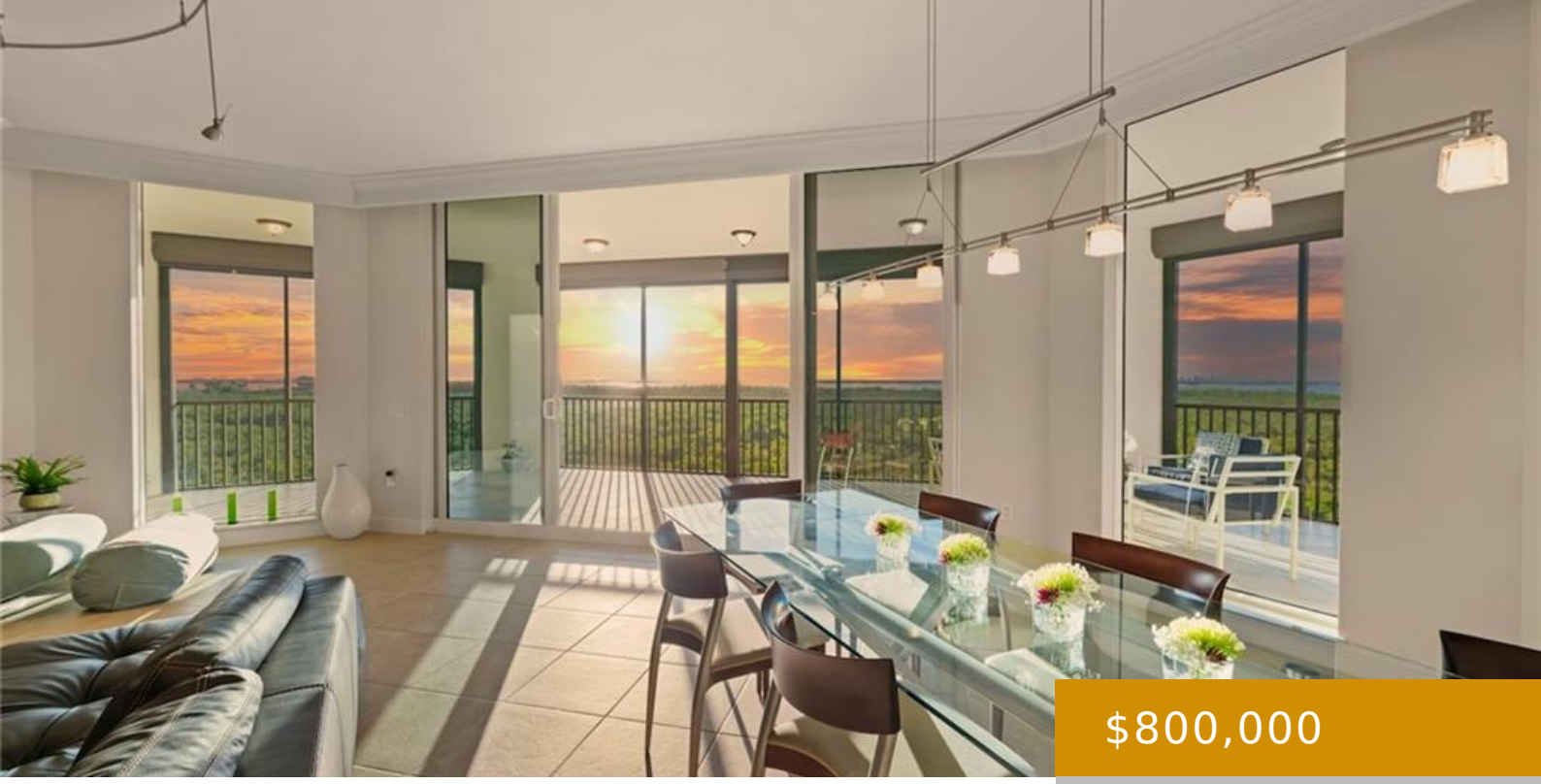

$800,000

- 3 beds
- 2 baths
- Residential
- Mid Rise (4-7)
- Active
- 2373 sq ft

DR VIA CASTELLA 24001, BONITA SPRINGS, FL, 34134

https://naplesviews.com

Massive custom closet! Showcasing unobstructed views of Estero Bay from its fourth-floor setting, this beautifully appointed three-bedroom, two-and-one-half-bath residence blends refined coastal style with comfort and privacy. A desirable split-bedroom floor plan provides separation between the primary suite and guest accommodations, while the open-concept living and dining areas are designed for effortless entertaining. Designer furnishings [...]

Building Details

Year built: 2006

ParkingTotal: 2

Exterior material: Concrete Block, Stucco

Heating: Central Electric

ArchitecturalStyle: Florida, Mid Rise (4-7)

NewConstructionYN: No

Roof: Tile

Parking: 2 Assigned, Attached

Call us now

Phone: (+1) 239 529 7747

Email: info@madleinep.sg-host.com

Address: 720 5th Avenue South, Suite 201 Naples, FL 34102

MADLEINE PORTER

SELLING FLORIDA'S FINEST

Amenities & Features

Features: Closet Cabinets, Fire Sprinkler, Laundry Tub, Pantry, Smoke Detectors, Walk-In Closet(s)

Amenities: Cooktop, Dishwasher, Disposal, Dryer, Microwave, Range, Refrigerator/Freezer, Washer

ExteriorFeatures: Boat Ramp, Balcony, Open Porch/Lanai, Screened Balcony, Courtyard, Storage

Waterfront available: Yes

AttachedGarageYN: Yes

Cooling: Ceiling Fan(s), Central Electric

FireplaceYN: No

Security Features: Smoke Detector(s), Gated Community, Fire Sprinkler System

CommunityFeatures: Clubhouse, Pool, Fitness Center, Sidewalks, Street Lights, Tennis Court(s), Gated, Golf

PoolFeatures: Community

GarageYN: Yes

CoolingYN: Yes

PoolPrivateYN: No

Call us now

Phone: (+1) 239 529 7747

Email: info@madleinep.sg-host.com

Address: 720 5th Avenue South, Suite 201 Naples, FL 34102

MADLEINE PORTER

SELLING FLORIDA'S FINEST