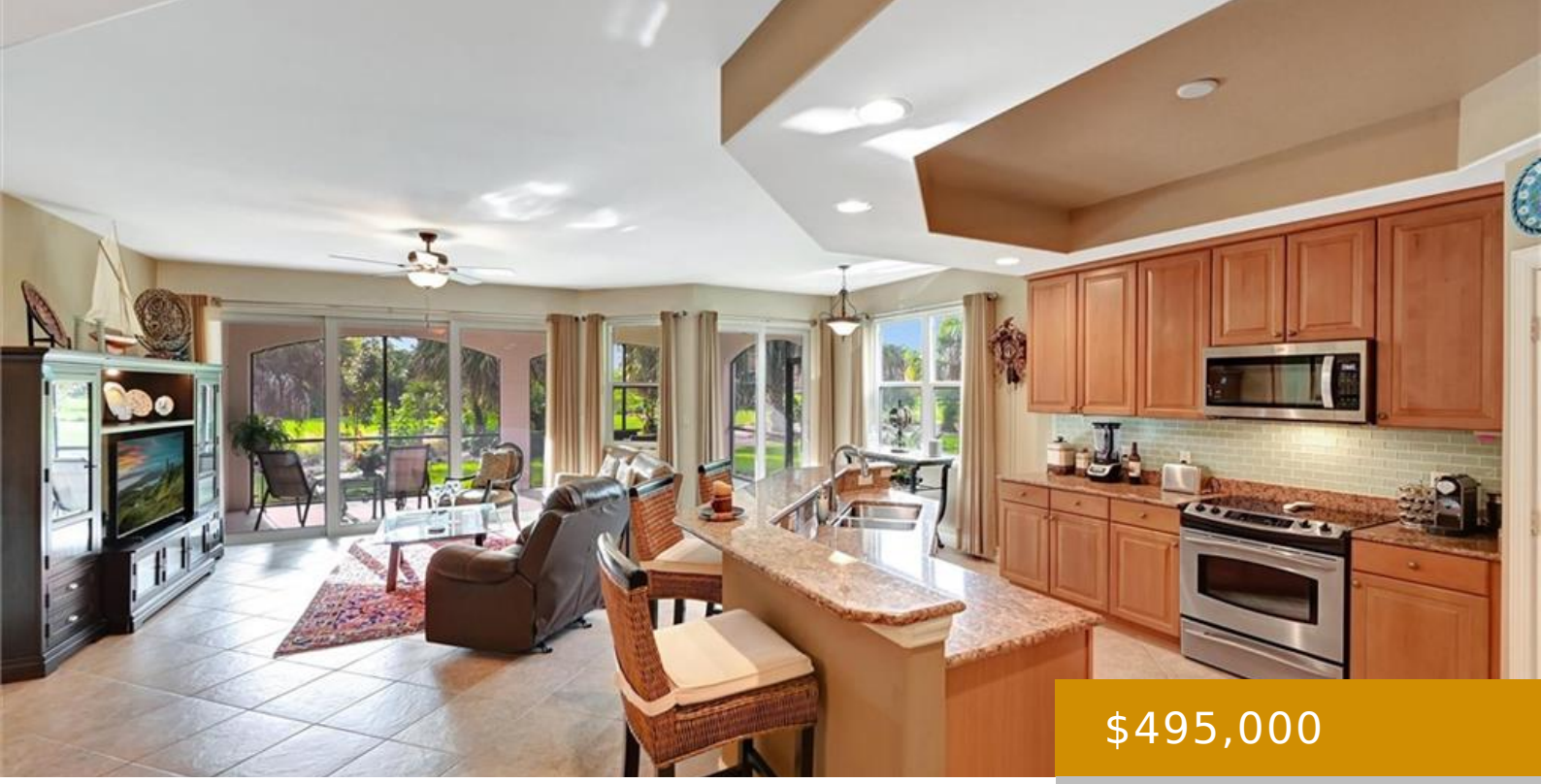

$495,000

- 3 beds
- 2 baths
- Residential
- Low Rise (1-3)
- Active
- 1836 sq ft

WAY RIALTO 1277, NAPLES, FL, 34114

https://naplesviews.com

Discover an exceptional opportunity to enjoy the luxury lifestyle of Hammock Bay Golf & Country Club at an outstanding value! Currently offered as the lowest-priced active listing in Rialto, this beautifully appointed and meticulously maintained first-floor corner coach home offers the perfect blend of spacious living, elegant finishes, and low-maintenance convenience. Offered fully furnished, this [...]

Building Details

Year built: 2004

ParkingTotal: 2

Exterior material: Concrete Block, Stucco

Heating: Central Electric

ArchitecturalStyle: Two Story, Low Rise (1-3)

NewConstructionYN: No

Roof: Tile

Parking: Attached

Call us now

Phone: (+1) 239 529 7747

Email: info@madleinep.sg-host.com

Address: 720 5th Avenue South, Suite 201 Naples, FL 34102

MADLEINE PORTER

SELLING FLORIDA'S FINEST

Amenities & Features

Features: Laundry Tub, Pantry, Walk-In Closet(s), Window Coverings

Amenities: Dishwasher, Dryer, Microwave, Refrigerator/Icemaker, Self Cleaning Oven, Washer

WindowFeatures: Window Coverings

Waterfront available: No

AttachedGarageYN: Yes

Cooling: Ceiling Fan(s), Central Electric

FireplaceYN: No

Security Features: Gated Community

CommunityFeatures: Gated

ExteriorFeatures: Screened Lanai/Porch

GarageYN: Yes

CoolingYN: Yes

PoolPrivateYN: No

Call us now

Phone: (+1) 239 529 7747

Email: info@madleinep.sg-host.com

Address: 720 5th Avenue South, Suite 201 Naples, FL 34102

MADLEINE PORTER

SELLING FLORIDA'S FINEST