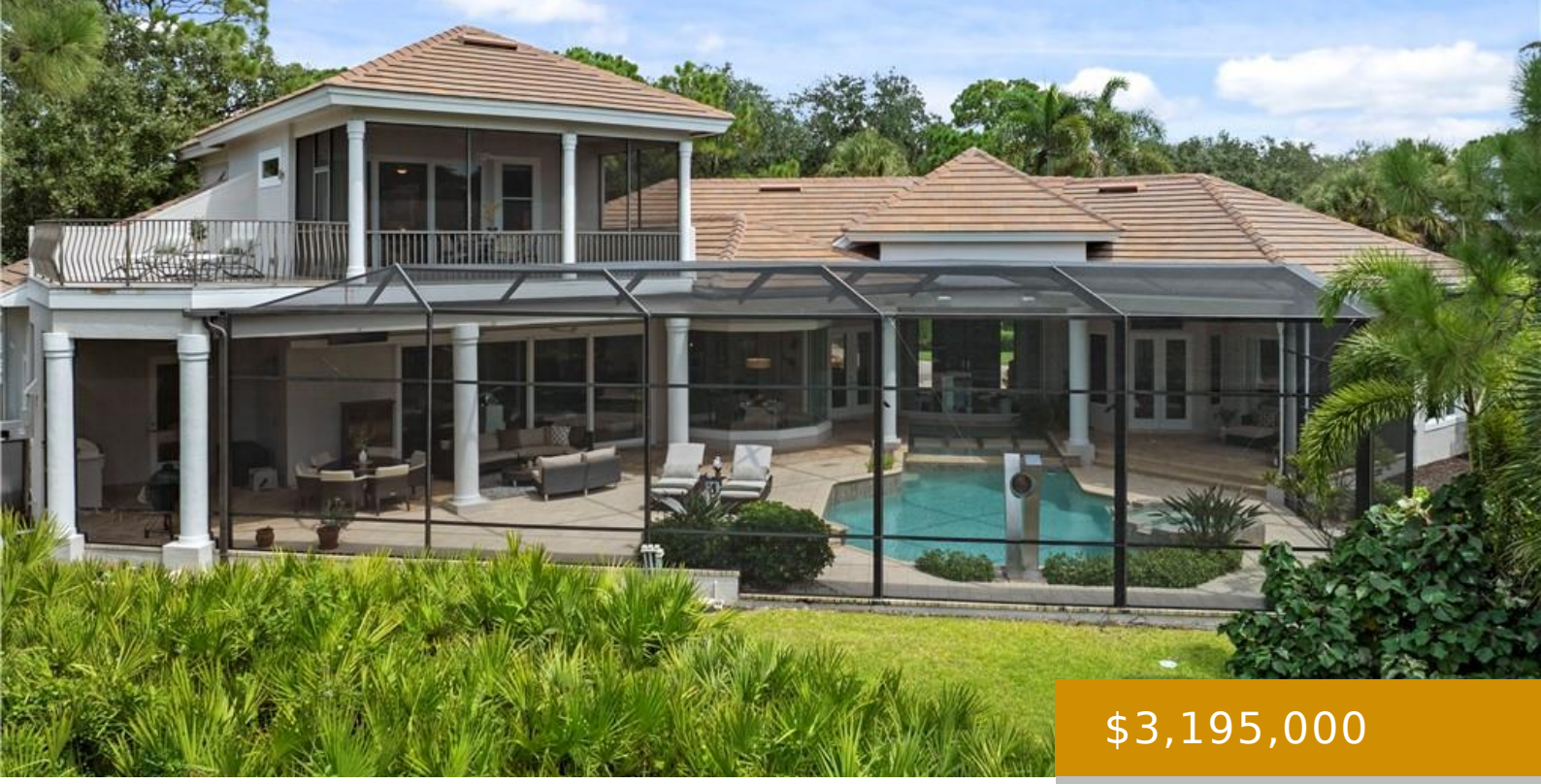

$3,195,000

- 3 beds
- 3 baths
- Residential
- Single Family Residence
- Active
- 3973 sq ft

CT USEPPA 11617, NAPLES, FL, 34110

https://naplesviews.com

Tucked at the end of a quiet cul-de-sac in Collier’s Reserve, this exceptional residence combines natural beauty, southern exposure and effortless indoor-outdoor living, with the opportunity for IMMEDIATE FULL GOLF MEMBERSHIP. Offering nearly 4,000 square feet under air and more than 2,700 square feet of screened outdoor living, the home is designed for entertaining. Impact-rated [...]

Building Details

Year built: 1999

ParkingTotal: 2

Exterior material: Concrete Block, Stucco

Heating: Central Electric

ArchitecturalStyle: Two Story, Single Family

NewConstructionYN: No

Roof: Tile

Parking: Attached, Driveway Paved

Call us now

Phone: (+1) 239 529 7747

Email: info@madleinep.sg-host.com

Address: 720 5th Avenue South, Suite 201 Naples, FL 34102

MADLEINE PORTER

SELLING FLORIDA'S FINEST

Amenities & Features

Features: Bar, Built-In Cabinets, Closet Cabinets, Fireplace, Foyer, French Doors, Pantry, Smoke Detectors, Tray Ceiling(s), Walk-In Closet(s), Window Coverings, Wired for Sound

Security Features: Security System, Smoke Detector(s), Gated Community

Spa Features: Community, Below Ground, Concrete, Heated Electric, Pool Bath, Screened

Amenities: Dishwasher, Double Oven, Dryer, Grill - Gas, Microwave, Range, Refrigerator, Safe, Washer, Wine Cooler

CommunityFeatures: Pool, Dog Park, Fitness Center, Golf, Putting Green, Restaurant, Sidewalks, Street Lights, Tennis Court(s), Gated

WindowFeatures: Window Coverings

ExteriorFeatures: Balcony, Screened Balcony, Screened Lanai/Porch, Built In Grill, Outdoor Kitchen, Outdoor Shower

PoolFeatures: Community, Below Ground, Concrete, Electric Heat, Pool Bath, Screen Enclosure

Waterfront available: Yes

GarageYN: Yes

AttachedGarageYN: Yes

CoolingYN: Yes

Cooling: Ceiling Fan(s), Central Electric

PoolPrivateYN: Yes

FireplaceYN: Yes

Call us now

Phone: (+1) 239 529 7747

Email: info@madleinep.sg-host.com

Address: 720 5th Avenue South, Suite 201 Naples, FL 34102

MADLEINE PORTER

SELLING FLORIDA'S FINEST