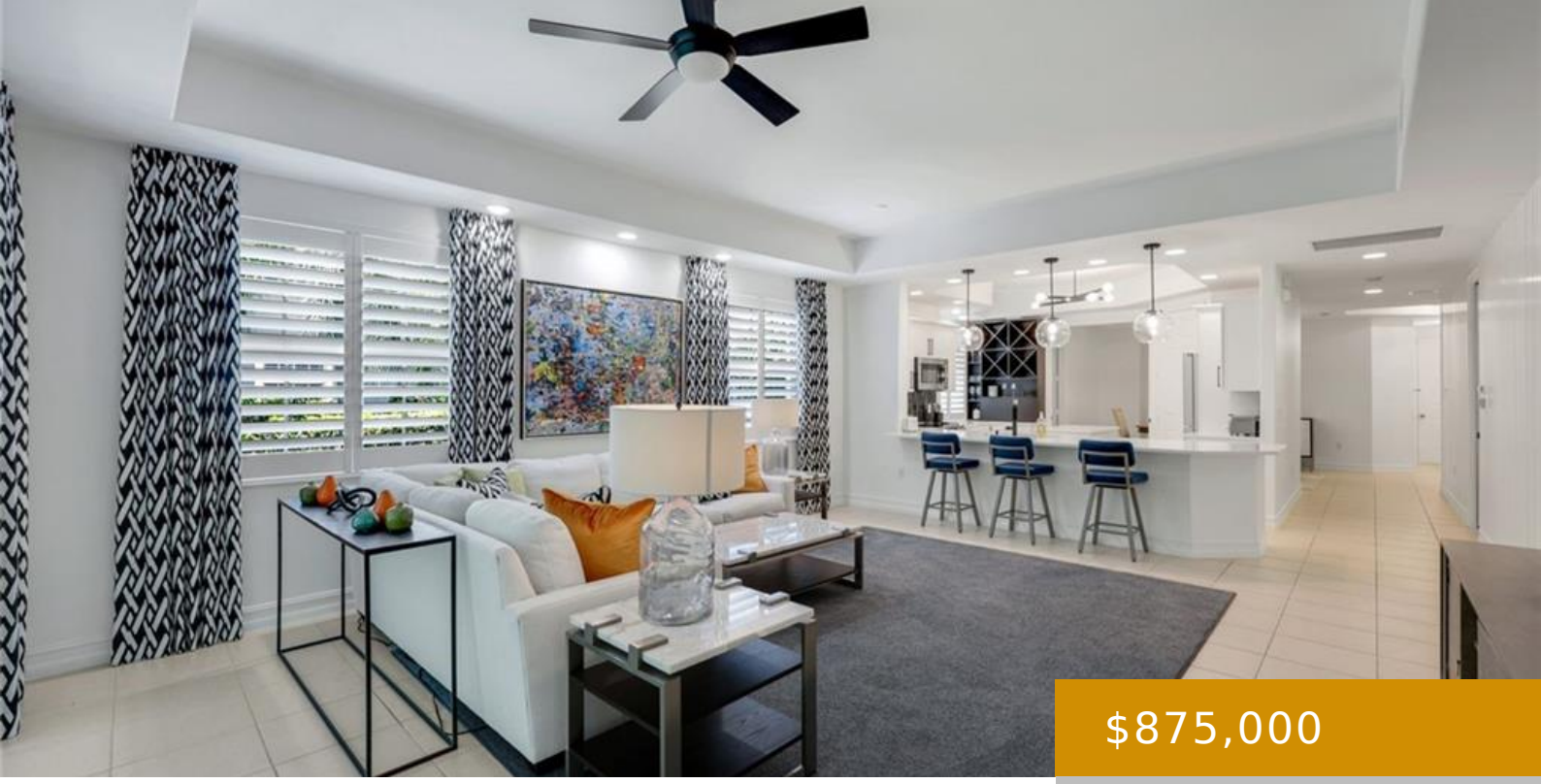

$875,000

- 3 beds
- 2 baths
- Residential
- Low Rise (1-3)
- Active
- 2260 sq ft

CIR BELLAVISTA 10220, MIROMAR LAKES, FL, 33913

https://naplesviews.com

Step into this beautifully updated 3-bedroom, 2-bathroom home that perfectly blends comfort, style, and functionality. The heart of the home is the modern kitchen, featuring updated appliances, sleek finishes, and a built-in bar with custom storage—ideal for entertaining or casual family nights. The open-concept living space showcases a striking decorative wall and modern, updated lighting [...]

Building Details

Year built: 2004

ParkingTotal: 2

Exterior material: Concrete Block, Stucco

Heating: Central Electric

ArchitecturalStyle: Low Rise (1-3)

NewConstructionYN: No

Roof: Tile

Parking: Attached, Driveway Paved

Call us now

Phone: (+1) 239 529 7747

Email: info@madleinep.sg-host.com

Address: 720 5th Avenue South, Suite 201 Naples, FL 34102

MADLEINE PORTER

SELLING FLORIDA'S FINEST

Amenities & Features

Features: Bar, Built-In Cabinets

Security Features: Smoke Detector(s), Gated Community

Spa Features: Community

Amenities: Dishwasher, Disposal, Dryer, Electric Cooktop, Microwave, Range, Refrigerator/Freezer, Washer

CommunityFeatures: Restaurant, Tennis Court(s), Putting Green, Fitness Center, Golf, Lakefront Beach, Clubhouse, Pool, Gated

ExteriorFeatures: Screened Lanai/Porch

PoolFeatures: Community

Waterfront available: No

GarageYN: Yes

AttachedGarageYN: Yes

CoolingYN: Yes

Cooling: Ceiling Fan(s), Central Electric

PoolPrivateYN: No

FireplaceYN: No

Call us now

Phone: (+1) 239 529 7747

Email: info@madleinep.sg-host.com

Address: 720 5th Avenue South, Suite 201 Naples, FL 34102

MADLEINE PORTER

SELLING FLORIDA'S FINEST