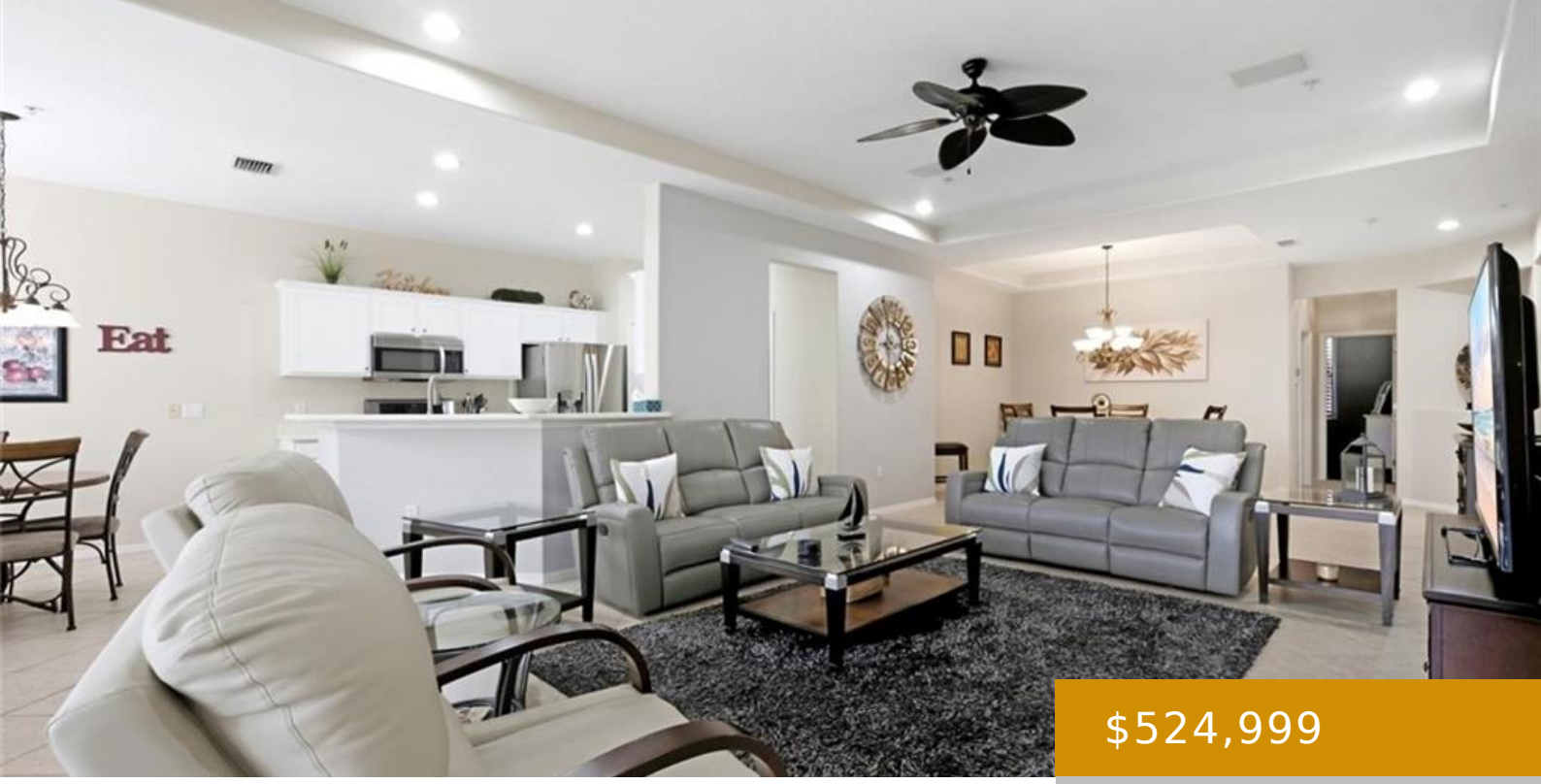

$524,999

- 3 beds
- 2 baths
- Residential
- Low Rise (1-3)
- Active
- 2184 sq ft

CT WINGED FOOT 4630, NAPLES, FL, 34112

https://naplesviews.com

Immediate golf membership and effortless Florida living await in this stunning Toll Brothers carriage home! Offered turnkey furnished, this beautifully appointed residence features just under 2,200 square feet of living space, three bedrooms, two bathrooms, and a one-car garage. Ideally situated directly across from the community pool, the home is ready for you to drop [...]

Building Details

Year built: 2002

ParkingTotal: 1

Exterior material: Concrete Block, Stucco

Heating: Central Electric

ArchitecturalStyle: Two Story, Low Rise (1-3)

NewConstructionYN: No

Roof: Tile

Parking: Attached

Call us now

Phone: (+1) 239 529 7747

Email: info@madleinep.sg-host.com

Address: 720 5th Avenue South, Suite 201 Naples, FL 34102

MADLEINE PORTER

SELLING FLORIDA'S FINEST

Amenities & Features

Features: Fire Sprinkler, Pantry, Smoke Detectors, Tray Ceiling(s)

Amenities: Dishwasher, Microwave, Refrigerator/Freezer, Refrigerator/Icemaker, Self Cleaning Oven, Washer

ExteriorFeatures: Screened Lanai/Porch

Waterfront available: No

AttachedGarageYN: Yes

Cooling: Ceiling Fan(s), Central Electric

FireplaceYN: No

Security Features: Security System, Smoke Detector(s), Gated Community, Fire Sprinkler System

CommunityFeatures: Clubhouse, Pool, Fitness Center, Golf, Street Lights, Tennis Court(s), Gated

PoolFeatures: Community

GarageYN: Yes

CoolingYN: Yes

PoolPrivateYN: No

Call us now

Phone: (+1) 239 529 7747

Email: info@madleinep.sg-host.com

Address: 720 5th Avenue South, Suite 201 Naples, FL 34102

MADLEINE PORTER

SELLING FLORIDA'S FINEST