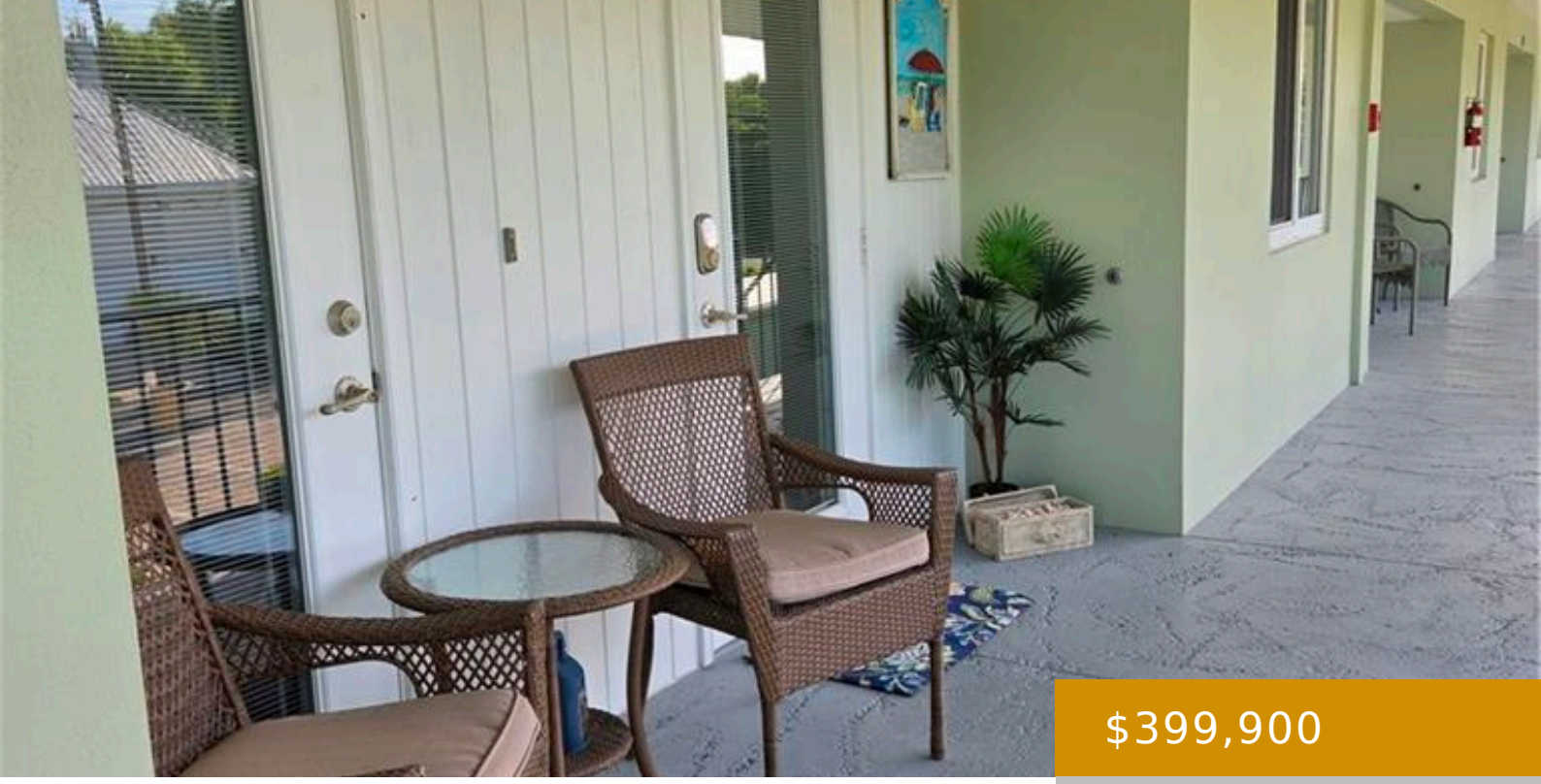

$399,900

- 2 beds
- 2 baths
- Residential
- Low Rise (1-3)
- Active
- 848 sq ft

## AVE 12TH 466, NAPLES, FL, 34102

https://naplesviews.com

Embrace the ultimate Olde Naples coastal lifestyle in this furnished 2 bedroom, 2 bathroom end-unit condo at The Dolphin Club. Nestled in the quiet, intimate boutique complex of only 14 owners, this light, bright, and open floorplan delivers exceptional comfort and convenience. As a highly desired corner unit, it features two extra windows that fill [...]

## Building Details

**Year built:** 1965

**NewConstructionYN:** No

**Roof:** Shingle

**Parking:** 1 Assigned, Guest

**ArchitecturalStyle:** Two Story, Low Rise (1-3)

**Exterior material:** Concrete Block, Stucco

**Heating:** Central Electric


### Call us now

Phone: (+1) 239 529 7747

Email: info@madleinep.sg-host.com

Address: 720 5th Avenue South, Suite 201 Naples, FL 34102


MADLEINE PORTER

SELLING FLORIDA'S FINEST

## Amenities & Features

**Features:** Bar

**Amenities:** Microwave, Range, Refrigerator/Freezer

**PoolFeatures:** Community

**GarageYN:** No

**CoolingYN:** Yes

**PoolPrivateYN:** No

**Security Features:** Smoke Detector(s)

**CommunityFeatures:** Clubhouse, Pool

**Waterfront available:** No

**AttachedGarageYN:** No

**Cooling:** Ceiling Fan(s), Central Electric

**FireplaceYN:** No


### Call us now

Phone: (+1) 239 529 7747

Email: info@madleinep.sg-host.com

Address: 720 5th Avenue South, Suite 201 Naples, FL 34102


MADLEINE PORTER

SELLING FLORIDA'S FINEST