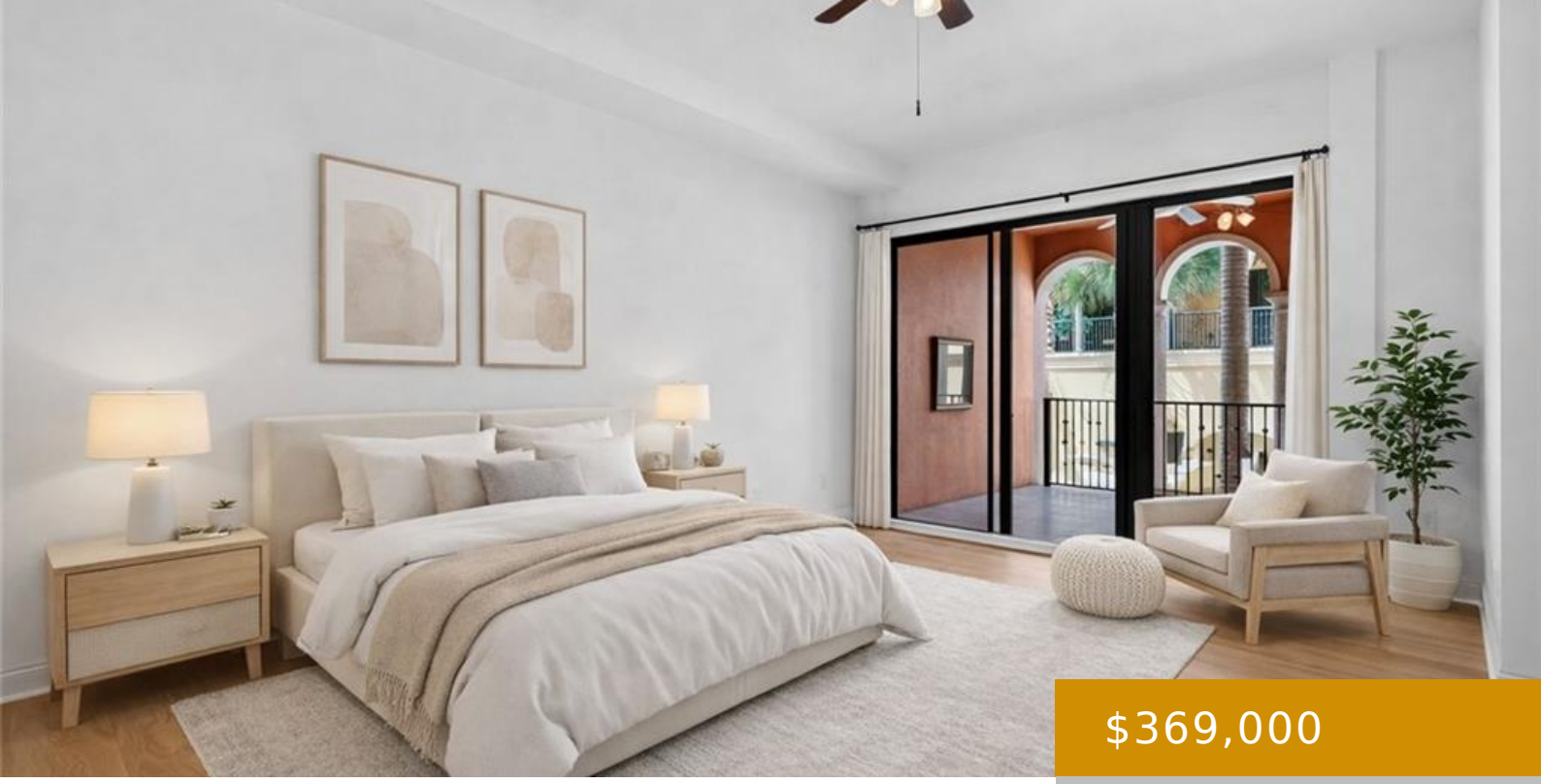

$369,000

- 2 beds
- 2 baths
- Residential
- Low Rise (1-3)
- Active
- 1480 sq ft

WAY VIA SARDINIA 8010, ESTERO, FL, 33928

https://naplesviews.com

One or more photo(s) has been virtually staged, AI generated or rendered. Recently updated 2-bedroom + den, 2-bath residence in the highly coveted Residences at Coconut Point. Freshly painted throughout with newly installed luxury vinyl flooring in the bedrooms, this condo is truly move-in ready. Soaring 10-foot ceilings, 8-foot solid wood doors, and an open, […]

Building Details

Year built: 2007

ParkingTotal: 2

Exterior material: Concrete Block, Stucco

Heating: Central Electric

ArchitecturalStyle: Contemporary, Low Rise (1-3)

NewConstructionYN: No

Roof: Tile

Parking: Attached

Call us now

Phone: (+1) 239 529 7747

Email: info@madleinep.sg-host.com

Address: 720 5th Avenue South, Suite 201 Naples, FL 34102

MADLEINE PORTER

SELLING FLORIDA'S FINEST

Amenities & Features

Features: Built-In Cabinets, Fire Sprinkler, Foyer, Smoke Detectors, Volume Ceiling, Walk-In Closet(s)

Security Features: Smoke Detector(s), Gated Community, Fire Sprinkler System

Spa Features: Community

Amenities: Dishwasher, Disposal, Dryer, Electric Cooktop, Microwave, Range, Refrigerator/Freezer, Washer

CommunityFeatures: Clubhouse, Pool, Fitness Center, Restaurant, Sidewalks, Street Lights, Gated

ExteriorFeatures: Balcony, Open Porch/Lanai, Courtyard

PoolFeatures: Community

Waterfront available: No

GarageYN: Yes

AttachedGarageYN: Yes

CoolingYN: Yes

Cooling: Ceiling Fan(s), Central Electric

PoolPrivateYN: No

FireplaceYN: No

Call us now

Phone: (+1) 239 529 7747

Email: info@madleinep.sg-host.com

Address: 720 5th Avenue South, Suite 201 Naples, FL 34102

MADLEINE PORTER

SELLING FLORIDA'S FINEST