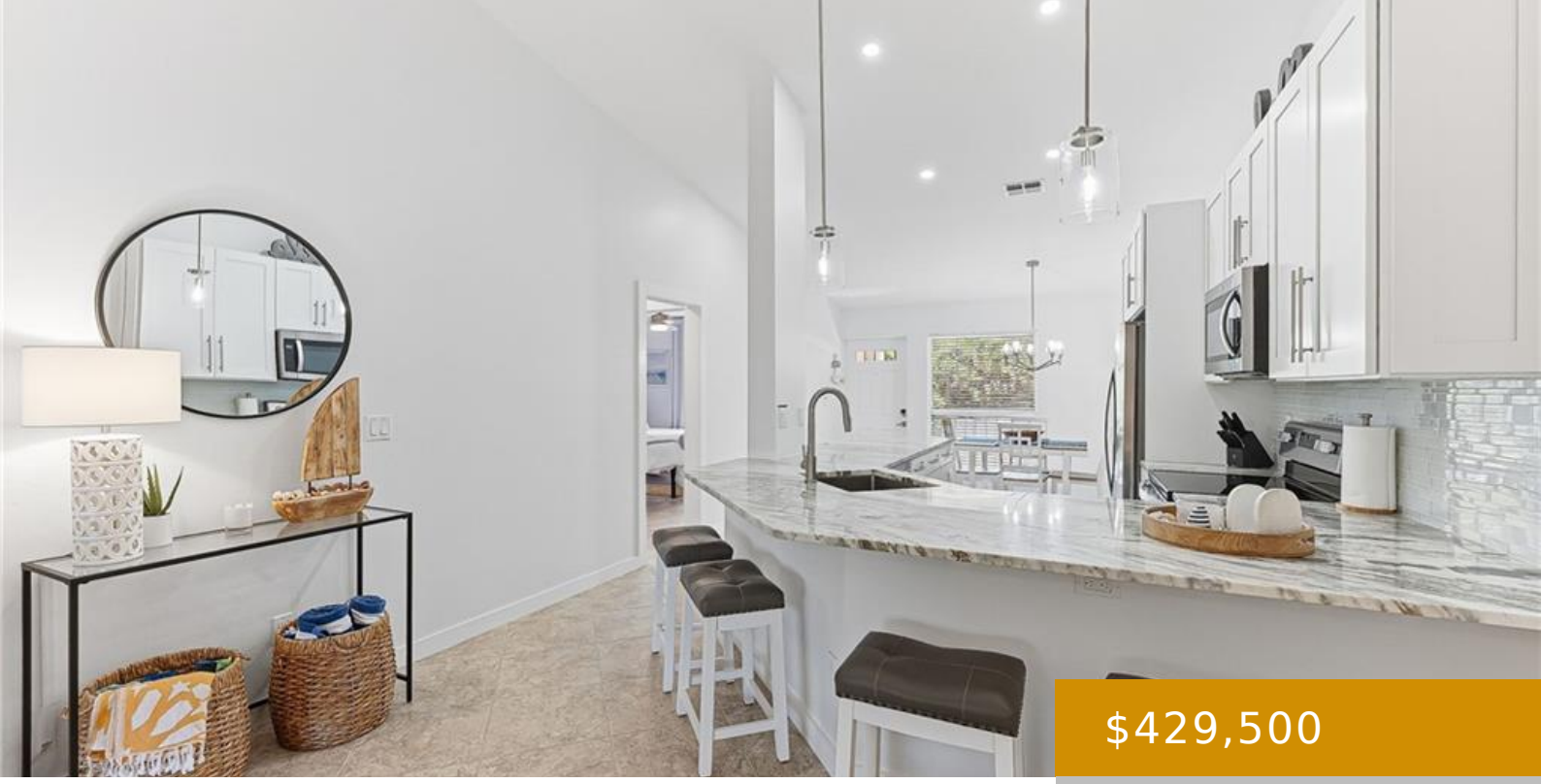

$429,500

- 2 beds
- 2 baths
- Residential
- Low Rise (1-3)
- Active
- 1179 sq ft

DR GULF PAVILION 887, NAPLES, FL, 34108

https://naplesviews.com

PERFECTION – Meticulous and completely renovated and there’s nothing left to do but enjoy an amazing Florida lifestyle from Day One. Offered turnkey, stylish coastal decor, presented for relaxing and enjoying carefree immediately. High vaulted ceiling for a light, bright spacious feel. Open floor plan with split bedrooms for privacy. Western exposure on the screened […]

Building Details

Year built: 1988

ParkingTotal: 1

Exterior material: Concrete Block, Stucco

Heating: Central Electric

ArchitecturalStyle: Low Rise (1-3)

NewConstructionYN: No

Roof: Tile

Parking: 1 Assigned, Covered, Detached Carport, Driveway Paved, Guest, On Street, Paved

Call us now

Phone: (+1) 239 529 7747

Email: info@madleinep.sg-host.com

Address: 720 5th Avenue South, Suite 201 Naples, FL 34102

MADLEINE PORTER

SELLING FLORIDA’S FINEST

Amenities & Features

Features: Vaulted Ceiling(s), Window Coverings

Amenities: Dishwasher, Disposal, Dryer, Microwave, Range, Refrigerator/Icemaker, Washer

WindowFeatures: Window Coverings

PoolFeatures: Community

GarageYN: No

CoolingYN: Yes

PoolPrivateYN: No

Security Features: Gated Community

CommunityFeatures: Clubhouse, Pool, Fitness Center, Gated

ExteriorFeatures: Screened Lanai/Porch

Waterfront available: No

AttachedGarageYN: No

Cooling: Ceiling Fan(s), Central Electric

FireplaceYN: No

Call us now

Phone: (+1) 239 529 7747

Email: info@madleinep.sg-host.com

Address: 720 5th Avenue South, Suite 201 Naples, FL 34102

MADLEINE PORTER

SELLING FLORIDA'S FINEST