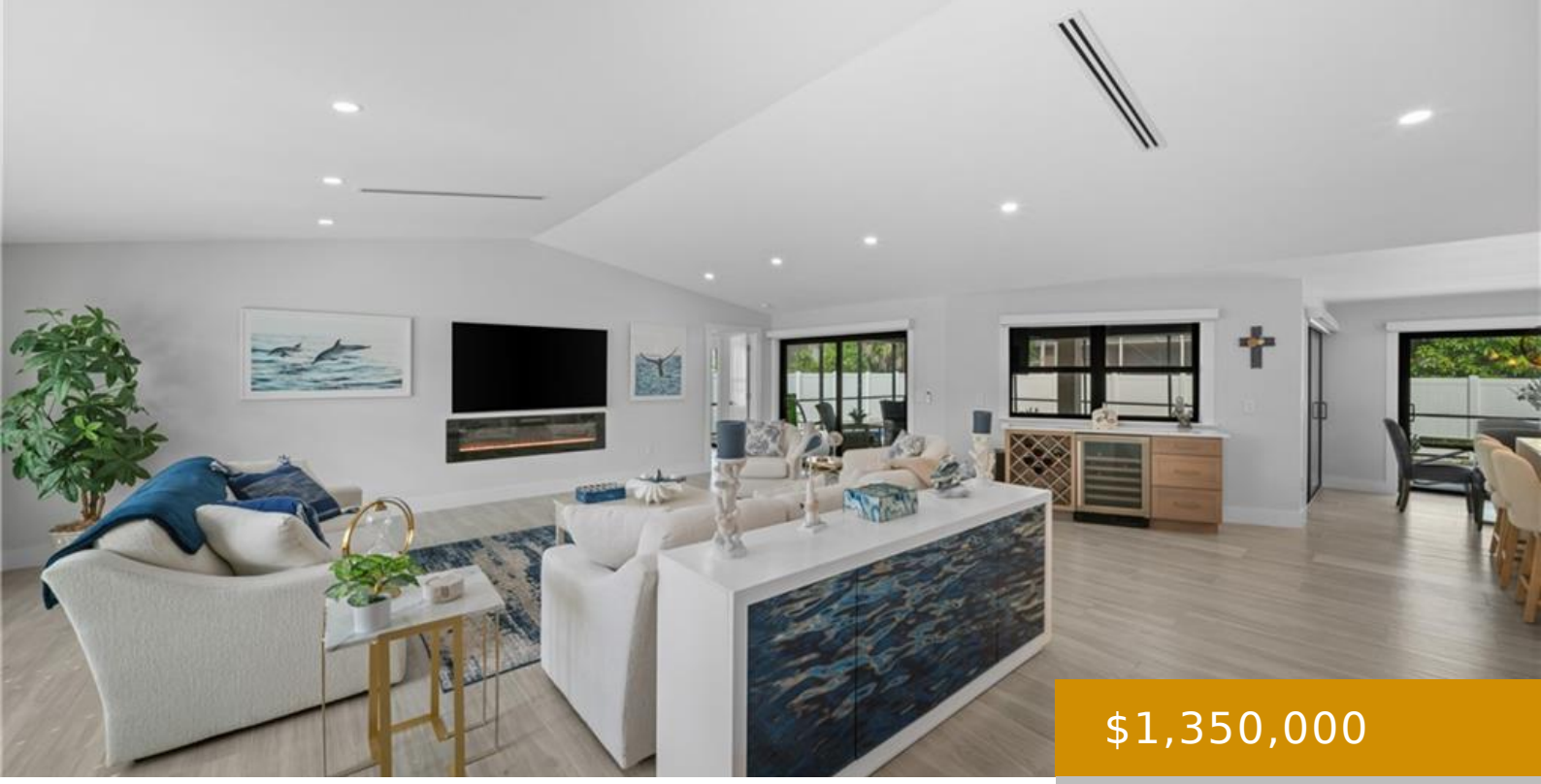

$1,350,000

- 3 beds
- 2 baths
- Residential
- Single Family Residence
- Active
- 1744 sq ft

AVE VALLEY 991, MARCO ISLAND, FL, 34145

https://naplesviews.com

Welcome to this meticulously renovated and maintained 3-bedroom, 2-bathroom pool home, right off the beach on Marco Island, mere minutes to the crystal shores and calm Gulf waters. 991 Valley Ave is being offered turn-key furnished and is ready for immediate occupancy or tenants. This home has recently received a full overhaul where no detail [...]

Building Details

Year built: 1975

ParkingTotal: 2

Exterior material: Concrete Block, Stucco

Heating: Central Electric

ArchitecturalStyle: Ranch, Single Family

NewConstructionYN: No

Roof: Tile

Parking: Attached, Driveway Paved

Call us now

Phone: (+1) 239 529 7747

Email: info@madleinep.sg-host.com

Address: 720 5th Avenue South, Suite 201 Naples, FL 34102

MADLEINE PORTER

SELLING FLORIDA'S FINEST

Amenities & Features

Features: Fireplace, Pantry, Smoke Detectors, Walk-In Closet(s)

Security Features: Smoke Detector(s)

Amenities: Dishwasher, Disposal, Double Oven, Dryer, Electric Cooktop, Microwave, Refrigerator/Freezer, Refrigerator/Icemaker, Washer, Wine Cooler

ExteriorFeatures: Open Porch/Lanai, Screened Lanai/Porch

PoolFeatures: Below Ground, Custom Upgrades, Electric Heat

Waterfront available: No

GarageYN: Yes

AttachedGarageYN: Yes

CoolingYN: Yes

Cooling: Central Electric

PoolPrivateYN: Yes

FireplaceYN: Yes

Call us now

Phone: (+1) 239 529 7747

Email: info@madleinep.sg-host.com

Address: 720 5th Avenue South, Suite 201 Naples, FL 34102

MADLEINE PORTER

SELLING FLORIDA'S FINEST