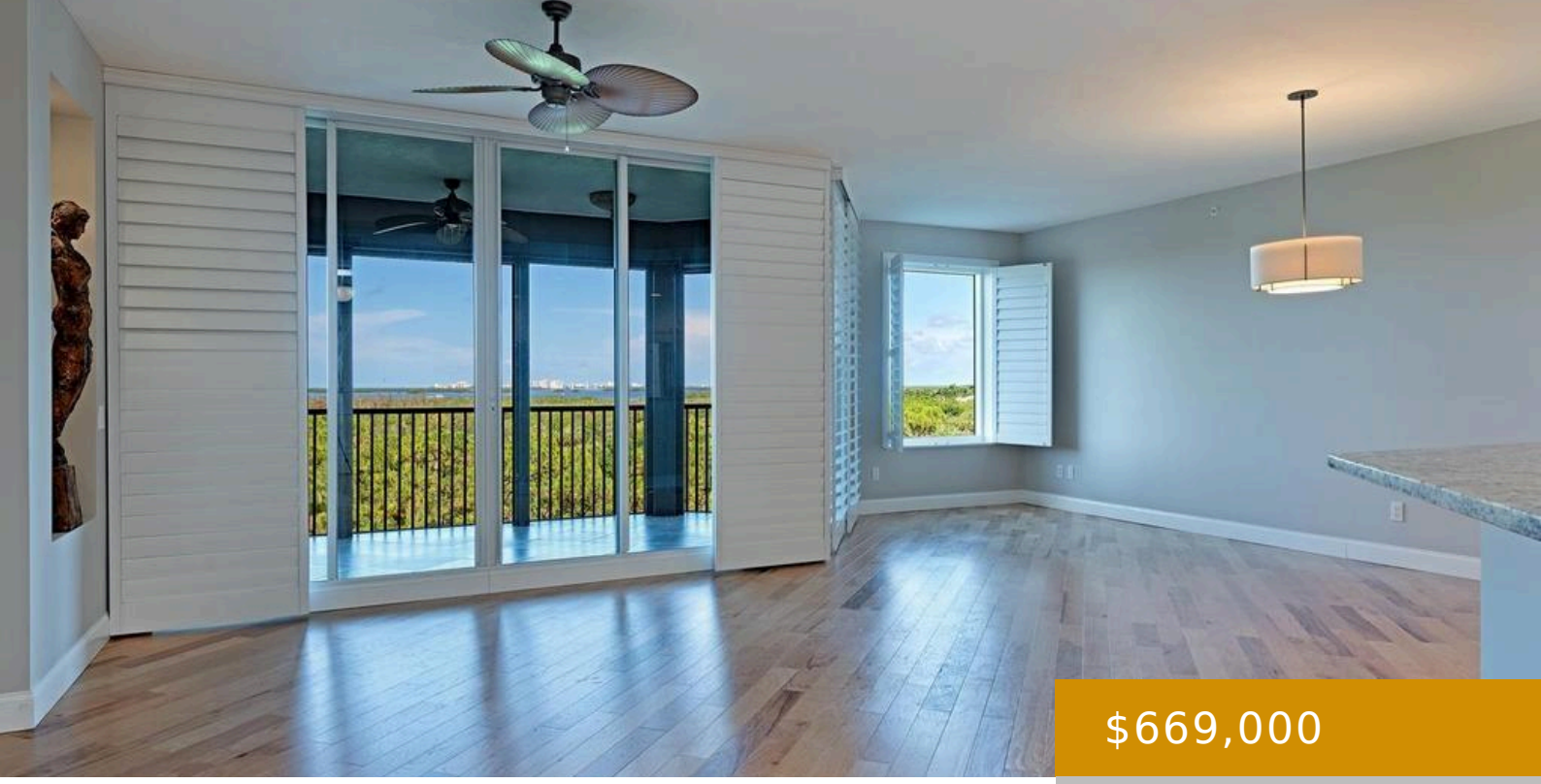

$669,000

- 2 beds
- 2 baths
- Residential
- High Rise (8+)
- Active
- 1930 sq ft

BLVD VIA VENETO 23650, ESTERO, FL, 34134

https://naplesviews.com

One or more photo(s) has been virtually staged, AI generated or rendered. Enjoy spectacular western sunsets from this beautifully maintained fifth-floor residence in Sorrento at The Colony Golf & Bay Club. One of The Colony’s smaller, boutique-style high-rise buildings, Sorrento offers a more intimate residential setting with just 72 residences. Offering approximately 1,930 square feet, […]

Building Details

Year built: 2001

ParkingTotal: 1

Exterior material: Concrete Block, Stucco

Heating: Central Electric

ArchitecturalStyle: Traditional, High Rise (8+)

NewConstructionYN: No

Roof: Built-up

Parking: 1 Assigned, Attached, Covered, Guest, Under Bldg Open

Call us now

Phone: (+1) 239 529 7747

Email: info@madleinep.sg-host.com

Address: 720 5th Avenue South, Suite 201 Naples, FL 34102

MADLEINE PORTER

SELLING FLORIDA’S FINEST

Amenities & Features

Features: Fire Sprinkler, Foyer, Laundry Tub, Smoke Detectors, Walk-In Closet(s), Window Coverings

Security Features: Gated Community, Fire Sprinkler System, Smoke Detector(s)

Spa Features: Community

Amenities: Cooktop, Dishwasher, Disposal, Dryer, Electric Cooktop, Microwave, Refrigerator/Icemaker, Self Cleaning Oven, Wall Oven, Washer

CommunityFeatures: Clubhouse, Pool, Fitness Center, Golf, Restaurant, Sidewalks, Street Lights, Tennis Court(s), Gated

WindowFeatures: Window Coverings

ExteriorFeatures: Screened Balcony, Screened Lanai/Porch, Storage

PoolFeatures: Community

Waterfront available: No

GarageYN: Yes

AttachedGarageYN: Yes

CoolingYN: Yes

Cooling: Central Electric

PoolPrivateYN: No

FireplaceYN: No

Call us now

Phone: (+1) 239 529 7747

Email: info@madleinep.sg-host.com

Address: 720 5th Avenue South, Suite 201 Naples, FL 34102

MADLEINE PORTER

SELLING FLORIDA'S FINEST