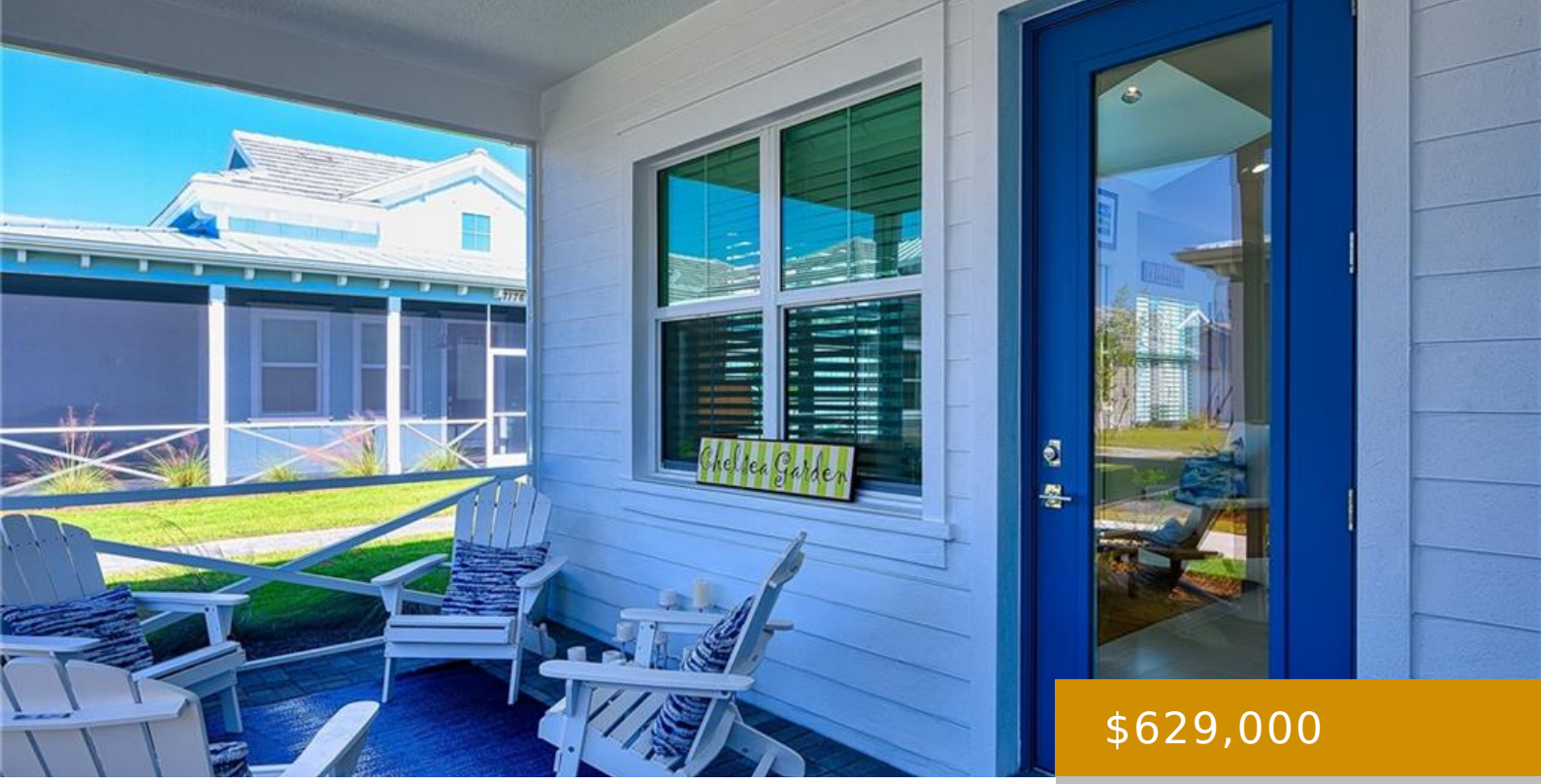

$629,000

- 2 beds
- 2 baths
- Residential
- Villa Attached
- Active
- 1466 sq ft

CT SAONA 7251, NAPLES, FL, 34113

https://naplesviews.com

One or more photo(s) has been virtually staged, AI generated or rendered. Welcome to your dream coastal retreat in the Isles of Collier Preserve, where luxury and tranquility intertwine. This Captiva floorplan offers over 1,400 square feet of beautifully designed living space, featuring two spacious bedrooms, a den, two full bathrooms, and a two-car attached […]

Building Details

Year built: 2023

ParkingTotal: 3

Exterior material: Concrete Block, Stucco

Heating: Central Electric, Heat Pump

ArchitecturalStyle: Florida, Villa Attached

NewConstructionYN: No

Roof: Tile

Parking: 1 Assigned, Attached, Common, Detached Carport, Driveway Paved, Paved

Call us now

Phone: (+1) 239 529 7747

Email: info@madleinep.sg-host.com

Address: 720 5th Avenue South, Suite 201 Naples, FL 34102

MADLEINE PORTER

SELLING FLORIDA'S FINEST

Amenities & Features

Features: Cathedral Ceiling(s), Closet Cabinets, Coffered Ceiling(s), Laundry Tub, Pantry, Smoke Detectors, Tray Ceiling(s), Vaulted Ceiling(s), Walk-In Closet(s), Window Coverings

Security Features: Smoke Detector(s), Gated Community

Amenities: Dishwasher, Disposal, Dryer, Microwave, Range, Refrigerator/Freezer, Self Cleaning Oven, Washer

CommunityFeatures: Clubhouse, Dog Park, Fitness Center, Restaurant, Sidewalks, Street Lights, Tennis Court(s), Gated

WindowFeatures: Window Coverings

Waterfront available: No

GarageYN: Yes

AttachedGarageYN: Yes

CoolingYN: Yes

Cooling: Central Electric

PoolPrivateYN: No

FireplaceYN: No

Call us now

Phone: (+1) 239 529 7747

Email: info@madleinep.sg-host.com

Address: 720 5th Avenue South, Suite 201
Naples, FL 34102

MADLEINE PORTER
SELLING FLORIDA'S FINEST