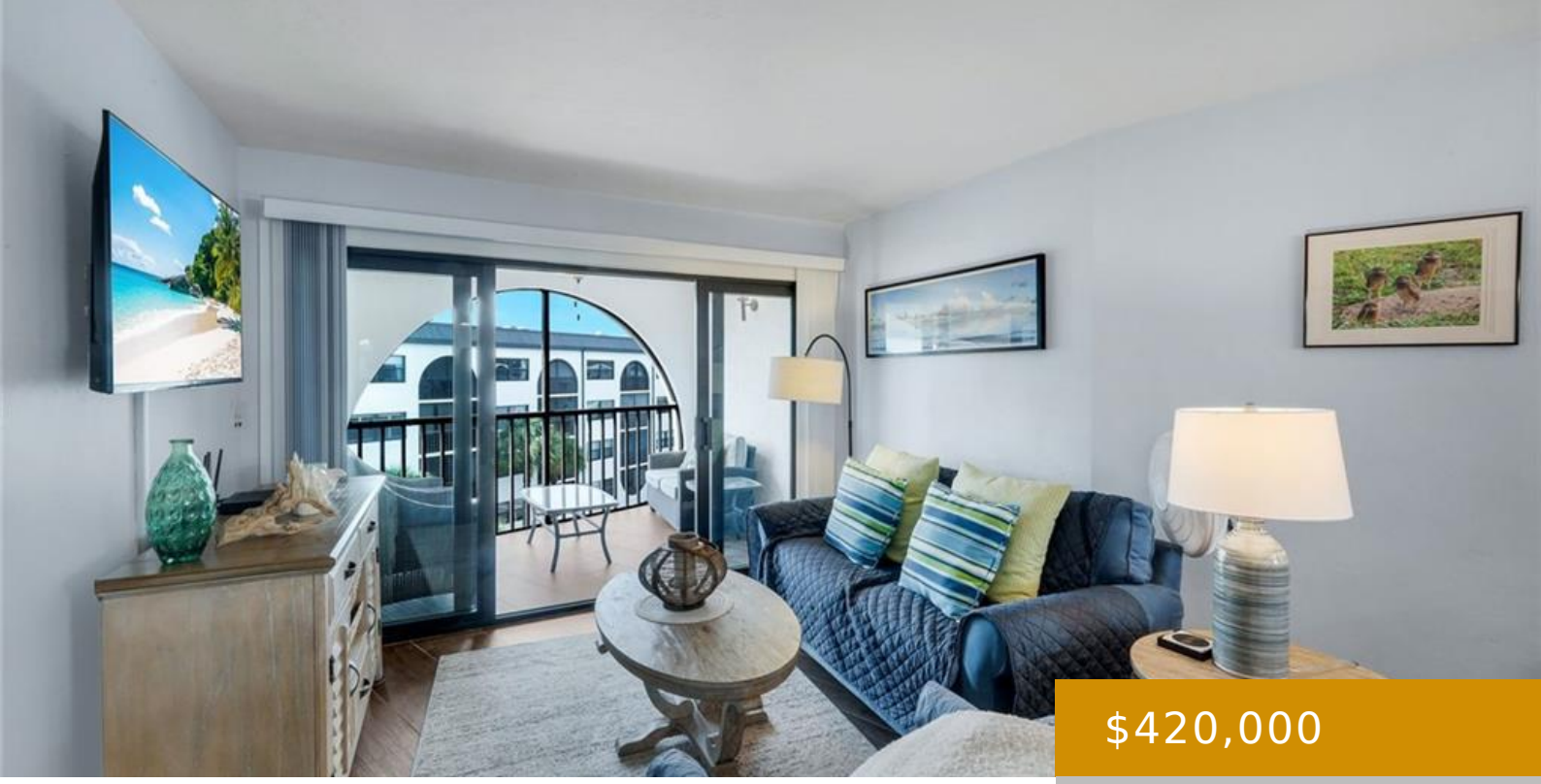

$420,000

- 1 bed
- 1 bath
- Residential
- Mid Rise (4-7)
- Active
- 717 sq ft

CV ANGLERS 1023, MARCO ISLAND, FL, 34145

https://naplesviews.com

This completely renovated one-bedroom, one-bathroom condo at Anglers Cove offers modern living at its best. The kitchen features granite countertops, and the unit includes soundproof flooring, a washer and dryer, and a dishwasher–amenities that are rare in these condos. The bathroom has been fully updated and includes a walk-in shower. You can enjoy your morning [...]

Rooms

Call us now

Phone: (+1) 239 529 7747
Email: info@madleinep.sg-host.com
Address: 720 5th Avenue South, Suite 201 Naples, FL 34102

MADLEINE PORTER
SELLING FLORIDA'S FINEST

Room type	Length	Width
Living Room	11	14
Master Bedroom	10	19
Kitchen	8	5
Dining Room	9	6

Building Details

Year built: 1982

NewConstructionYN: No

Roof: Built-up

Parking: Common

ArchitecturalStyle: Mid Rise (4-7)

Exterior material: Concrete Block, Stucco

Heating: Central Electric

Amenities & Features

Amenities: Cooktop, Dishwasher, Microwave, Refrigerator

Waterfront available: Yes

AttachedGarageYN: No

Cooling: Central Electric

FireplaceYN: No

CommunityFeatures: Restaurant, Sidewalks, Street Lights

GarageYN: No

CoolingYN: Yes

PoolPrivateYN: No

Call us now

Phone: (+1) 239 529 7747

Email: info@madleinep.sg-host.com

Address: 720 5th Avenue South, Suite 201 Naples, FL 34102

MADLEINE PORTER

SELLING FLORIDA'S FINEST