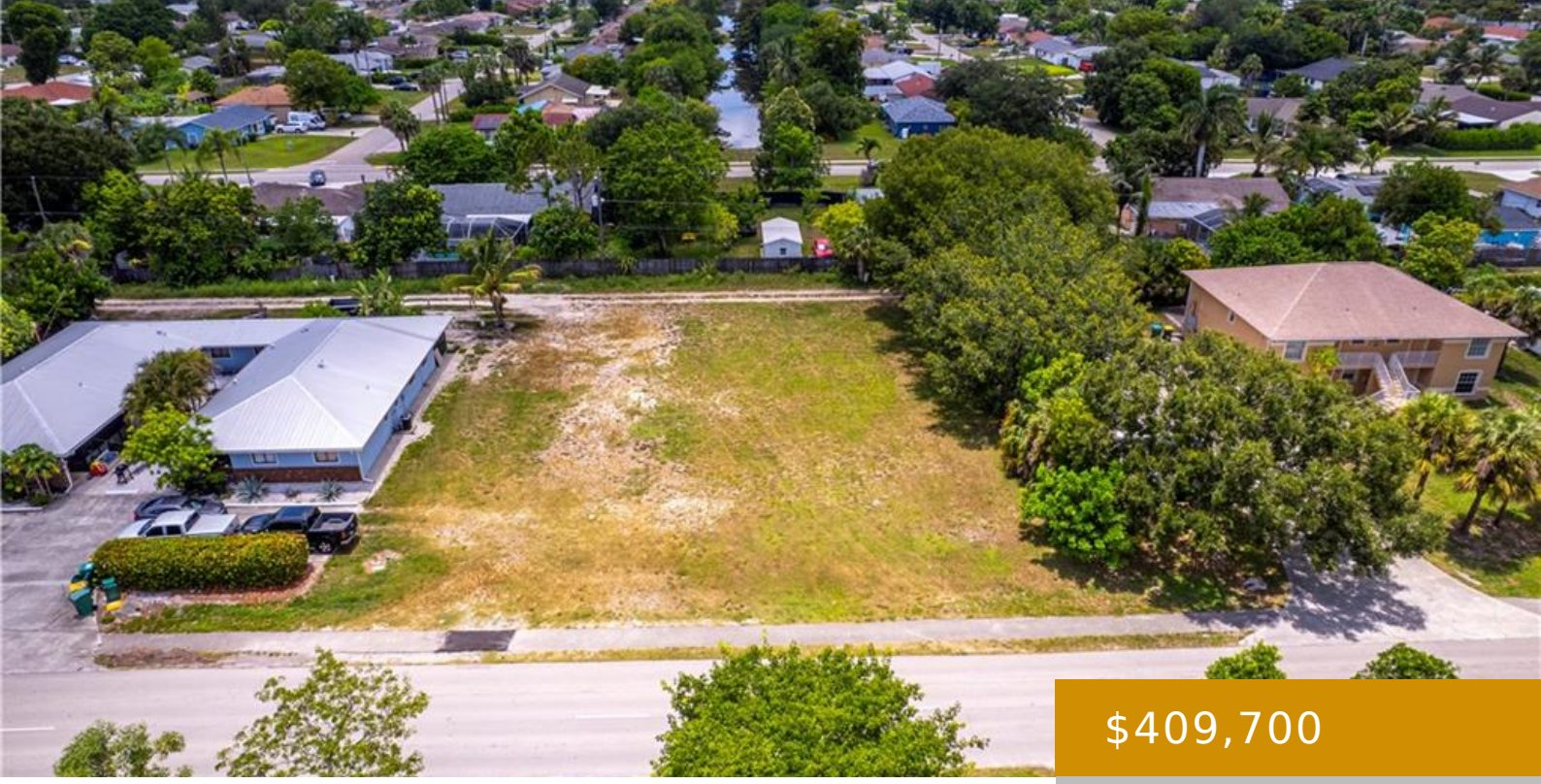

$409,700

- Land
- Active

BLVD SUNSHINE 2171, NAPLES, FL, 34116

https://naplesviews.com

Opportunities like this are rare! Very few multifamily (2–4 unit) lots remain available in Golden Gate City. Now is your chance to own a prime income-producing property site in the heart of Naples, Florida. This high-and-dry, cleared lot is ready to build and is ideally located within walking distance of the community center, schools, shopping, […]

Building Details

NewConstructionYN: No

Amenities & Features

Call us now

Phone: (+1) 239 529 7747
Email: info@madleinep.sg-host.com
Address: 720 5th Avenue South, Suite 201 Naples, FL 34102

MADLEINE PORTER
SELLING FLORIDA'S FINEST

Waterfront available: No

AttachedGarageYN: No

PoolPrivateYN: No

GarageYN: No

CoolingYN: No

FireplaceYN: No

Call us now

Phone: (+1) 239 529 7747

Email: info@madleinep.sg-host.com

Address: 720 5th Avenue South, Suite 201 Naples, FL 34102

MADLEINE PORTER

SELLING FLORIDA'S FINEST