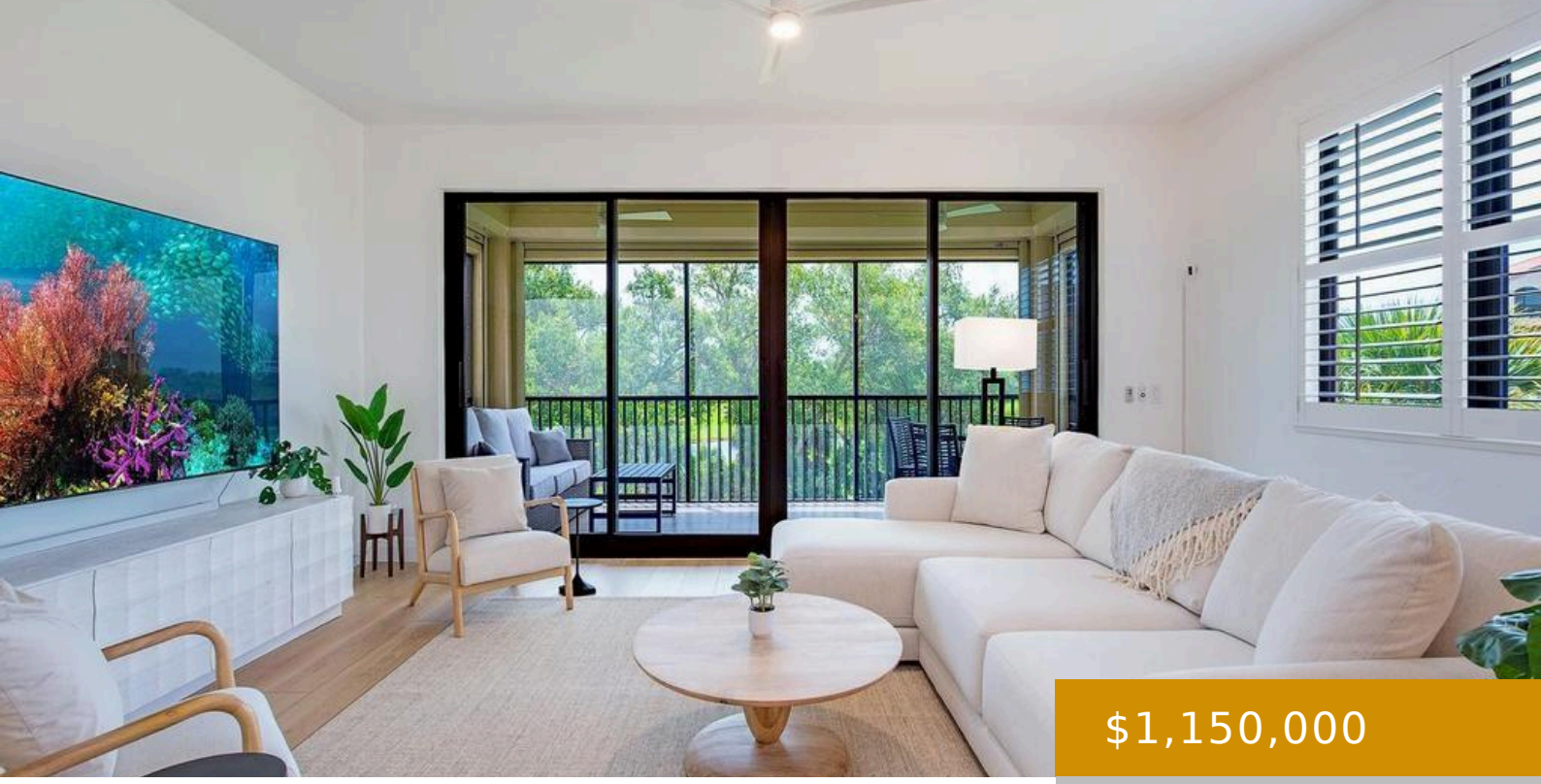

$1,150,000

- 2 beds
- 2 baths
- Residential
- Mid Rise (4-7)
- Active
- 1702 sq ft

BLVD PELICAN BAY 7040, NAPLES, FL, 34108

https://naplesviews.com

Nestled in the heart of Pelican Bay ,Calais is a charming community surrounded by beautiful landscape in a peaceful low-density setting and golf course views. This move-in-ready condo boast a series of elegant renovations, featuring a modern kitchen, tastefully updated bedrooms, closets, bathrooms and two flex-Den’s were brought together by premium luxury vinyl plank flooring […]

Building Details

Year built: 1991

ArchitecturalStyle: Mid Rise (4-7)

ParkingTotal: 1

NewConstructionYN: No

Exterior material: Concrete Block, Stucco

Roof: Tile

Heating: Central Electric

Parking: 1 Assigned, Covered, Detached, Driveway Paved, Guest, Paved, Under Bldg Open

Call us now

Phone: (+1) 239 529 7747

Email: info@madleinep.sg-host.com

Address: 720 5th Avenue South, Suite 201 Naples, FL 34102

MADLEINE PORTER

SELLING FLORIDA’S FINEST

Amenities & Features

Features: Built-In Cabinets, Custom Mirrors, Foyer, Pantry, Smoke Detectors, Walk-In Closet(s), Window Coverings

Security Features: Smoke Detector(s)

Spa Features: Community

Amenities: Dishwasher, Disposal, Dryer, Electric Cooktop, Microwave, Refrigerator/Freezer, Refrigerator/Icemaker, Self Cleaning Oven, Washer

CommunityFeatures: Clubhouse, Pool, Fitness Center, Restaurant, Sidewalks, Street Lights, Tennis Court(s)

WindowFeatures: Window Coverings

ExteriorFeatures: Screened Lanai/Porch

PoolFeatures: Community

Waterfront available: No

GarageYN: Yes

AttachedGarageYN: No

CoolingYN: Yes

Cooling: Ceiling Fan(s), Central Electric

PoolPrivateYN: No

FireplaceYN: No

Call us now

Phone: (+1) 239 529 7747

Email: info@madleinep.sg-host.com

Address: 720 5th Avenue South, Suite 201 Naples, FL 34102

MADLEINE PORTER

SELLING FLORIDA'S FINEST