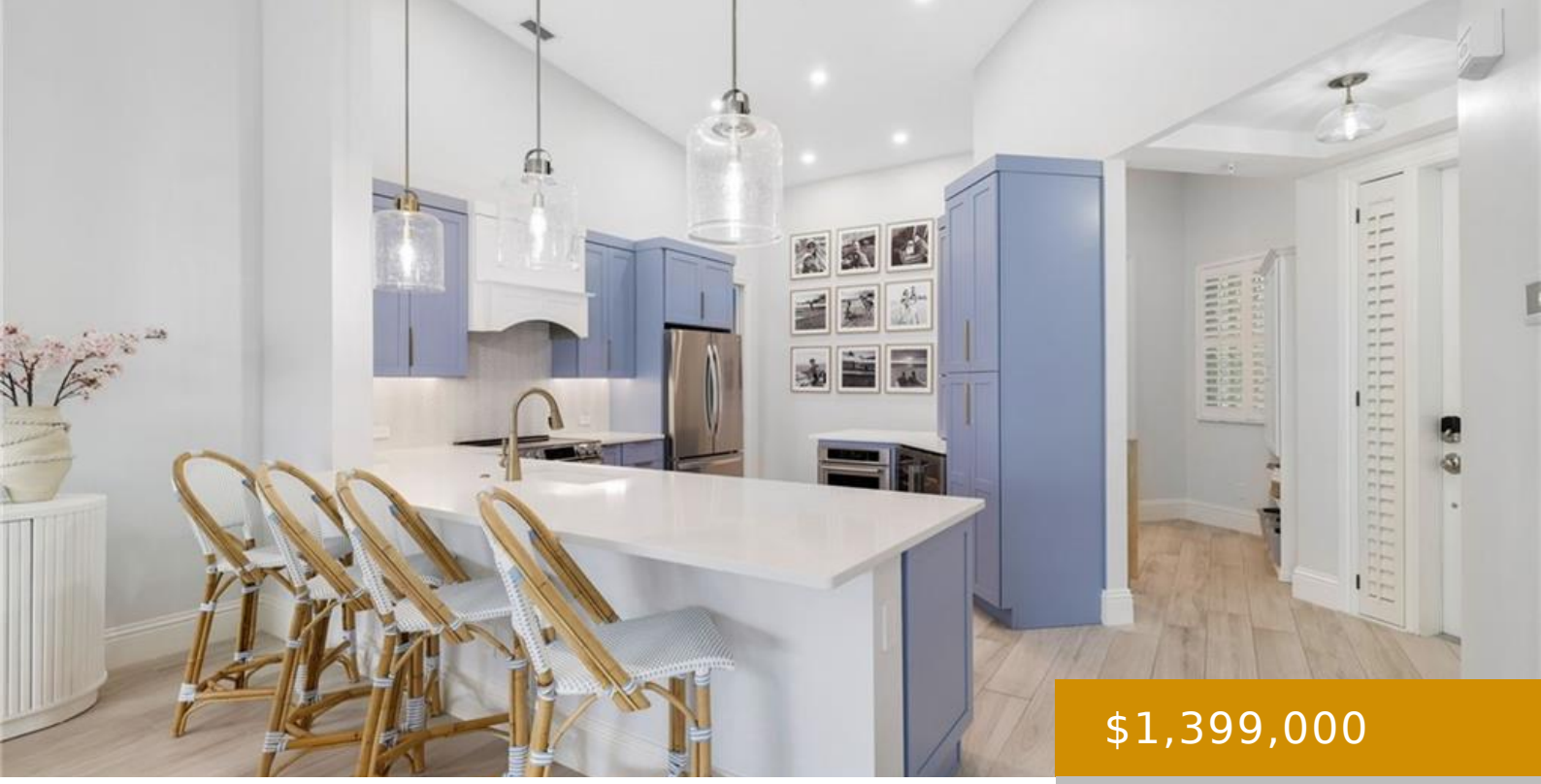

$1,399,000

- 3 beds
- 2 baths
- Residential
- Low Rise (1-3)
- Active
- 1863 sq ft

LN SAILAWAY 831, NAPLES, FL, 34108

https://naplesviews.com

Beautifully renovated residence in Pelican Bay, priced to sell and ready for immediate enjoyment.Skip the delays, rising costs, and uncertainty of renovation. This fully redesigned 3-bedroom, 2-bath condominium in Breakwater offers a rare opportunity to own a move-in ready home in one of Naples' most sought-after coastal communities, without lifting a finger. Thoughtfully updated with […]

Building Details

Year built: 1998

ParkingTotal: 2

Exterior material: Concrete Block, Stucco

Heating: Central Electric

ArchitecturalStyle: Florida, Low Rise (1-3)

NewConstructionYN: No

Roof: Tile

Parking: Attached

Call us now

Phone: (+1) 239 529 7747

Email: info@madleinep.sg-host.com

Address: 720 5th Avenue South, Suite 201 Naples, FL 34102

MADLEINE PORTER

SELLING FLORIDA'S FINEST

Amenities & Features

Features: Built-In Cabinets, Exclusions, Fire Sprinkler, Laundry Tub, Smoke Detectors, Walk-In Closet(s), Window Coverings

Security Features: Gated Community, Fire Sprinkler System, Smoke Detector(s)

Spa Features: Community

Amenities: Dishwasher, Disposal, Dryer, Electric Cooktop, Microwave, Range, Refrigerator, Refrigerator/Freezer, Refrigerator/Icemaker, Washer

CommunityFeatures: Clubhouse, Park, Pool, Fitness Center, Golf, Restaurant, Sidewalks, Street Lights, Tennis Court(s), Gated

WindowFeatures: Window Coverings

ExteriorFeatures: Screened Lanai/Porch

PoolFeatures: Community

Waterfront available: No

GarageYN: Yes

AttachedGarageYN: Yes

CoolingYN: Yes

Cooling: Ceiling Fan(s), Central Electric

PoolPrivateYN: No

FireplaceYN: No

Call us now

Phone: (+1) 239 529 7747

Email: info@madleinep.sg-host.com

Address: 720 5th Avenue South, Suite 201 Naples, FL 34102

MADLEINE PORTER

SELLING FLORIDA'S FINEST