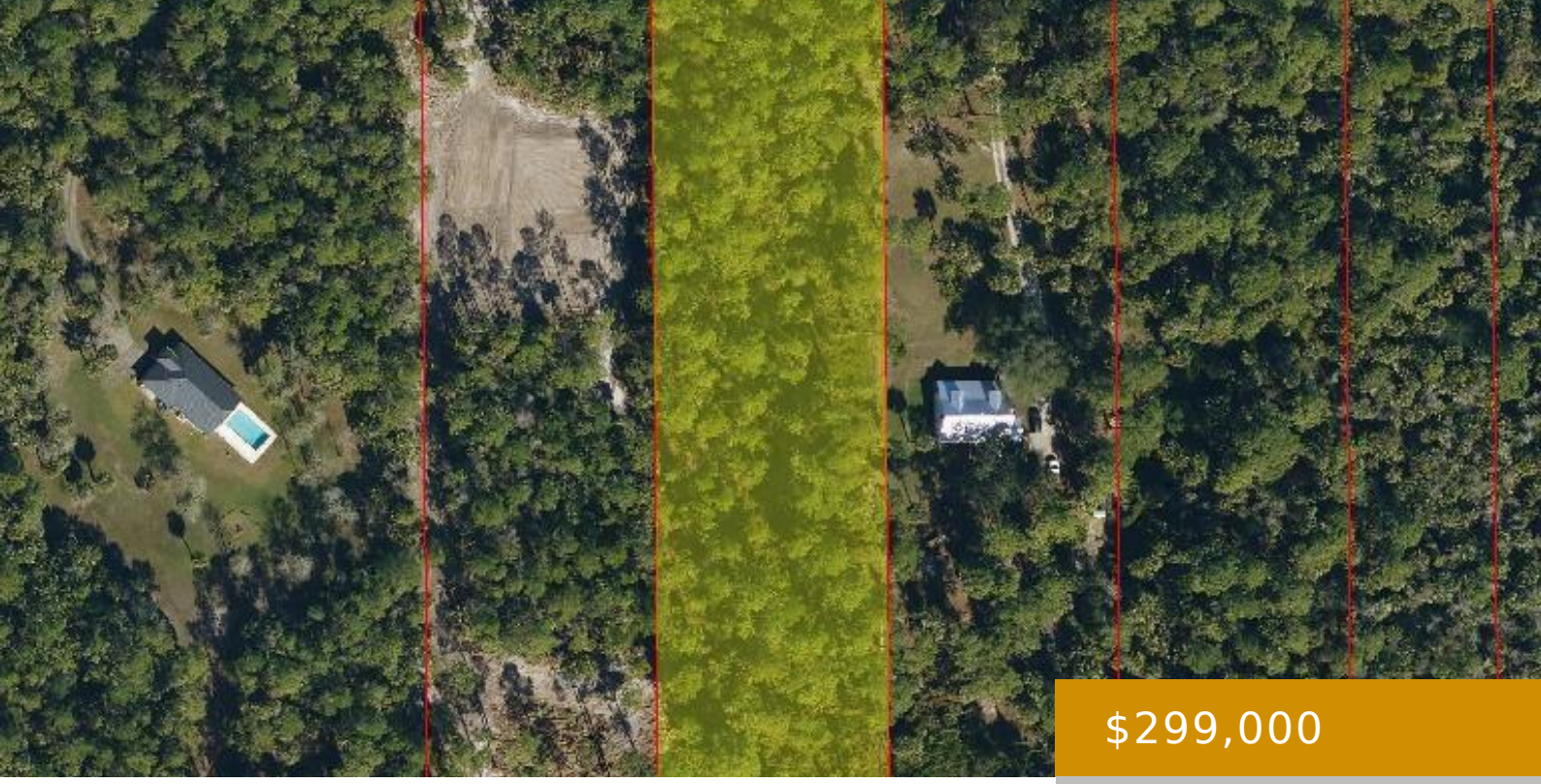

$299,000

- Land
- Active

AVE 22ND 480, NAPLES, FL, 34120

https://naplesviews.com

Exciting Opportunity: Prime 100% Uplands Property. Discover an exceptional opportunity in Golden Gate Estates, Naples! This rare and untouched 2.5-acre parcel offers a serene, private setting perfect for crafting your family’s dream home. Nestled within an upscale and thriving community, this property comes with no HOA restrictions, providing the freedom to design and build to […]

Building Details

NewConstructionYN: No

Amenities & Features

Call us now

Phone: (+1) 239 529 7747

Email: info@madleinep.sg-host.com

Address: 720 5th Avenue South, Suite 201 Naples, FL 34102

MADLEINE PORTER

SELLING FLORIDA’S FINEST

Waterfront available: No

AttachedGarageYN: No

PoolPrivateYN: No

GarageYN: No

CoolingYN: No

FireplaceYN: No

Call us now

Phone: (+1) 239 529 7747

Email: info@madleinep.sg-host.com

Address: 720 5th Avenue South, Suite 201 Naples, FL 34102

MADLEINE PORTER

SELLING FLORIDA'S FINEST