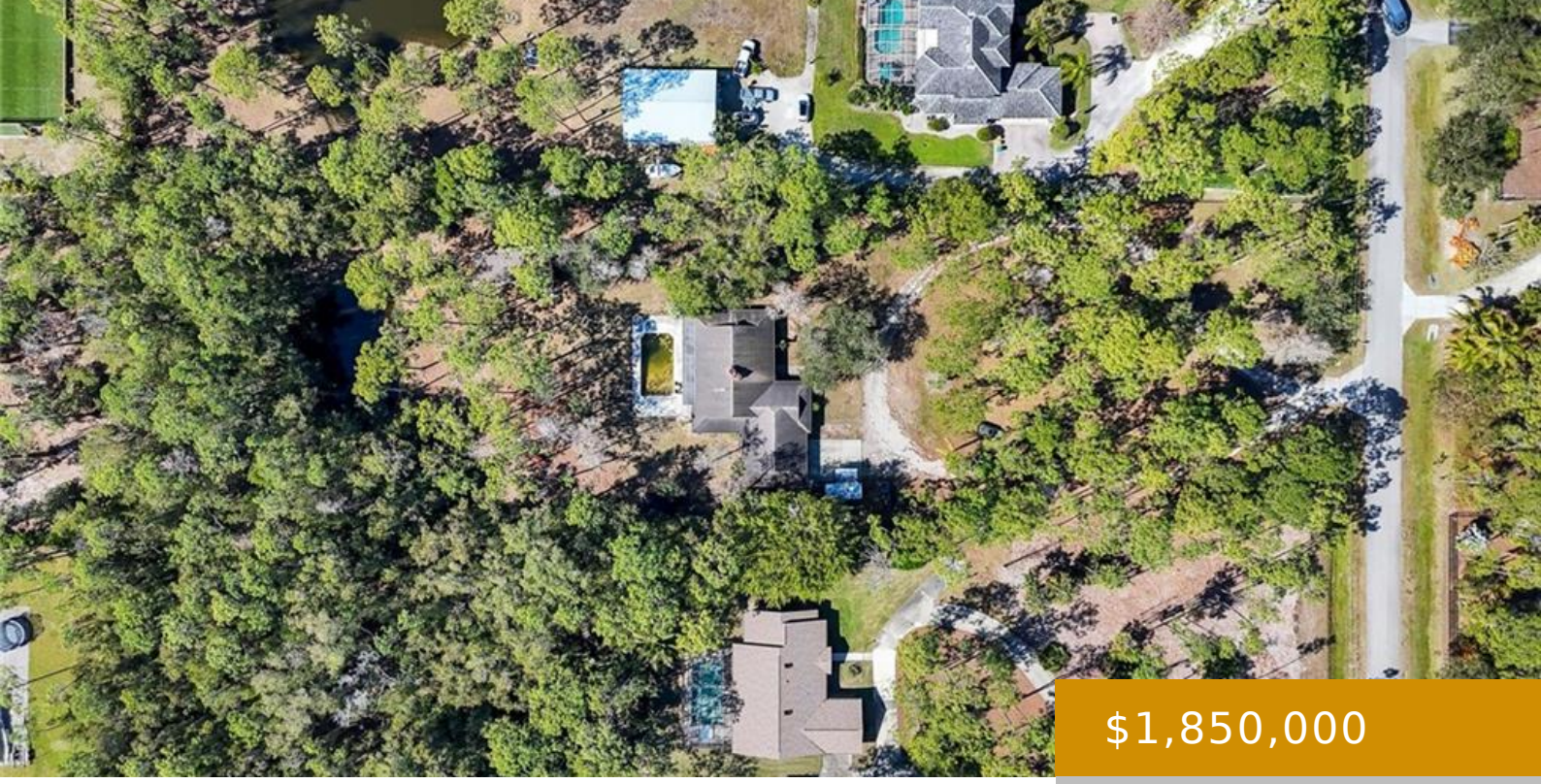

$1,850,000

- 3 beds
- 3 baths
- Residential
- Single Family Residence
- Active
- 2601 sq ft

LN SABLE RIDGE 6480, NAPLES, FL, 34109

https://naplesviews.com

An exceptional opportunity in Livingston Woods to build your Dream Estate on a rare 2.73-acre homesite with highly sought-after southern exposure. The vast majority of the lot has already been improved, significantly reducing site-prep time and expense. Tropical bamboo screening and a curated mix of native and tropical trees offer natural privacy and a lush [...]

Building Details

Year built: 1984

ParkingTotal: 2

Exterior material: Concrete Block, Stucco

Heating: Central Electric

ArchitecturalStyle: Ranch, Single Family

NewConstructionYN: No

Roof: Shingle

Parking: Attached

Call us now

Phone: (+1) 239 529 7747

Email: info@madleinep.sg-host.com

Address: 720 5th Avenue South, Suite 201 Naples, FL 34102

MADLEINE PORTER

SELLING FLORIDA'S FINEST

Amenities & Features

Features: Other

Amenities: Dryer, Microwave, Range, Refrigerator, Washer, Water Treatment Owned

ExteriorFeatures: Open Porch/Lanai

PoolFeatures: Below Ground, Concrete

Waterfront available: No

GarageYN: Yes

AttachedGarageYN: Yes

CoolingYN: Yes

Cooling: Central Electric

PoolPrivateYN: Yes

FireplaceYN: No

Call us now

Phone: (+1) 239 529 7747

Email: info@madleinep.sg-host.com

Address: 720 5th Avenue South, Suite 201 Naples, FL 34102

MADLEINE PORTER

SELLING FLORIDA'S FINEST